RAHA YA MILELE

(Mauko)
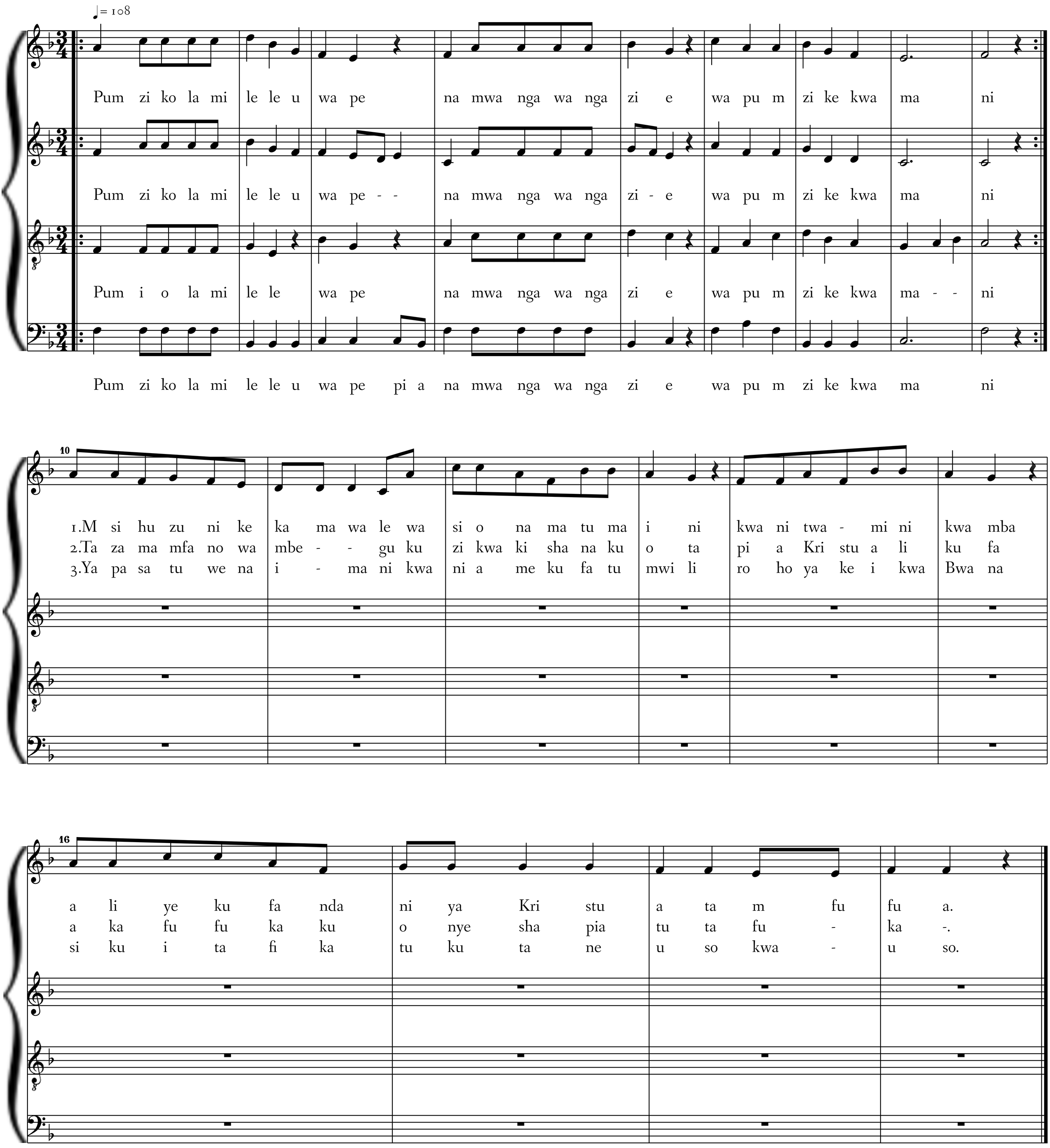
Mulwa Lazarus.