

# IMBA EE BINTI SAYUNI

By S W Pendeza (SEMINDU)

B M C Parish Kigamboni DSM

0764 067 471 / 0652 928041

16 June 2016

Allegro Con Brio

5

I mba Ee Bi nti Sa yu ni I mba I mba

10

Ee Bi nti Sa yu ni, pi ga ke le le Ee i sra

*D.S. to Fine*

e l I sra e l

**F  
I  
N  
E**

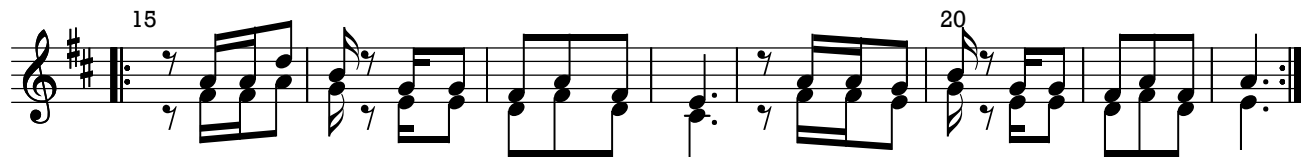

1. Ka ri bu ni, nyu mba ni mwa Bwa na, kwe nye ra ha ye nye u tu ku fu
2. Njo ni wo te, tu fa ye sha - ngwe, tu u nga ne na Bi nti Sa yu ni.
3. Pi ga pi ga, pi ga u ke le le, sha ngi li a, u m si fu Mu ngu.

*Copied by*

*Process Faida*

*Alois Gonzaga Kigamboni DSM*

*processfaida100@gmail.com*

*0715 754633 0762 367654*

**Copied by Process Faida  
Kigamboni - Dar es Salaam  
processfaida100@gmail.com  
0715 754 633 / 0762 367654**