ALELUYA
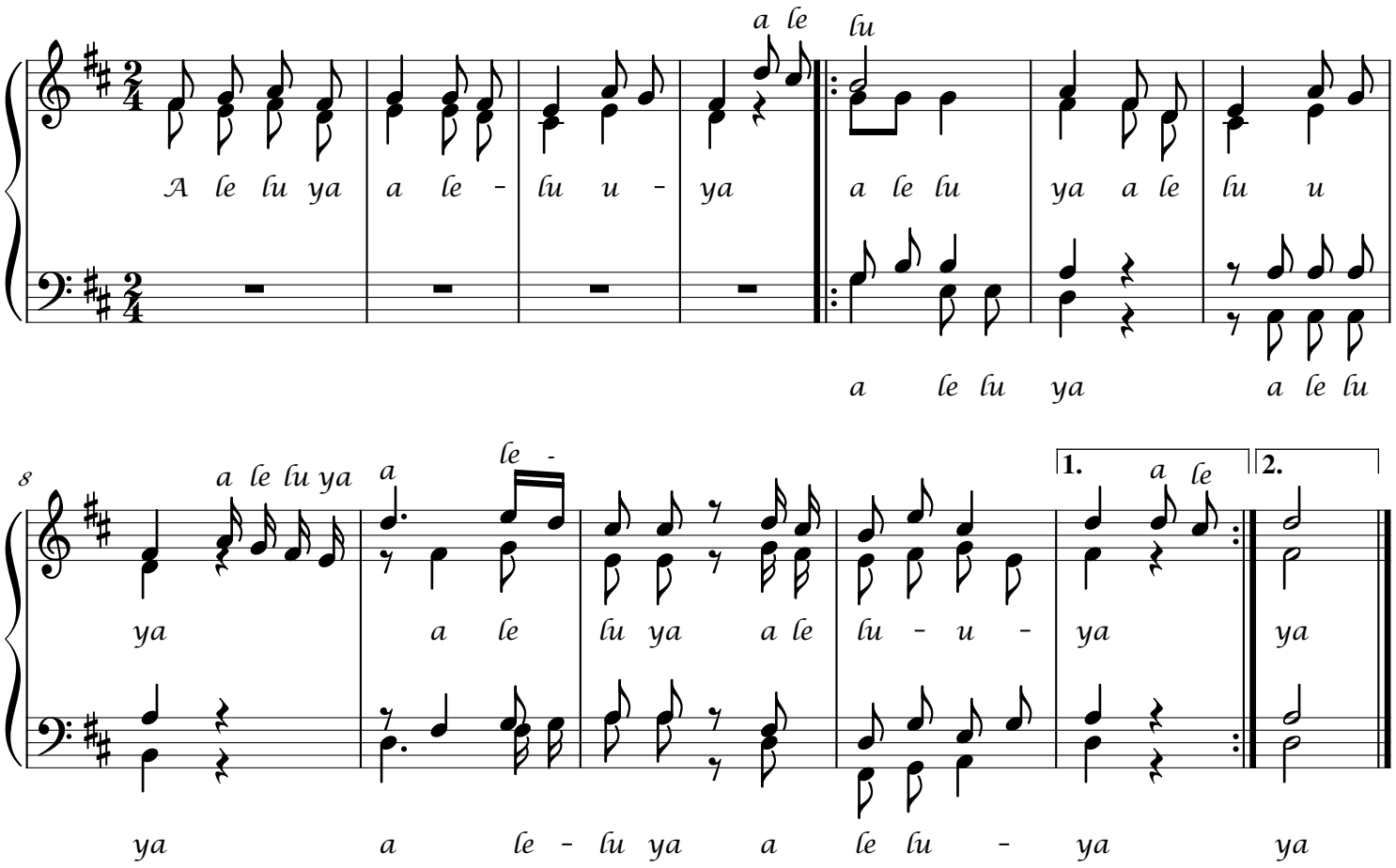
Norbert Aloyce Mbonabucha
Nyaronga parish
19,julai2025