♫♪ ENTERLUDE FREE ORGAN MUSIC ♫♪

{M•L•D From Fidelis U•P•C}

COMP:–FIDELIS UPC ORG♪

♩ = 70
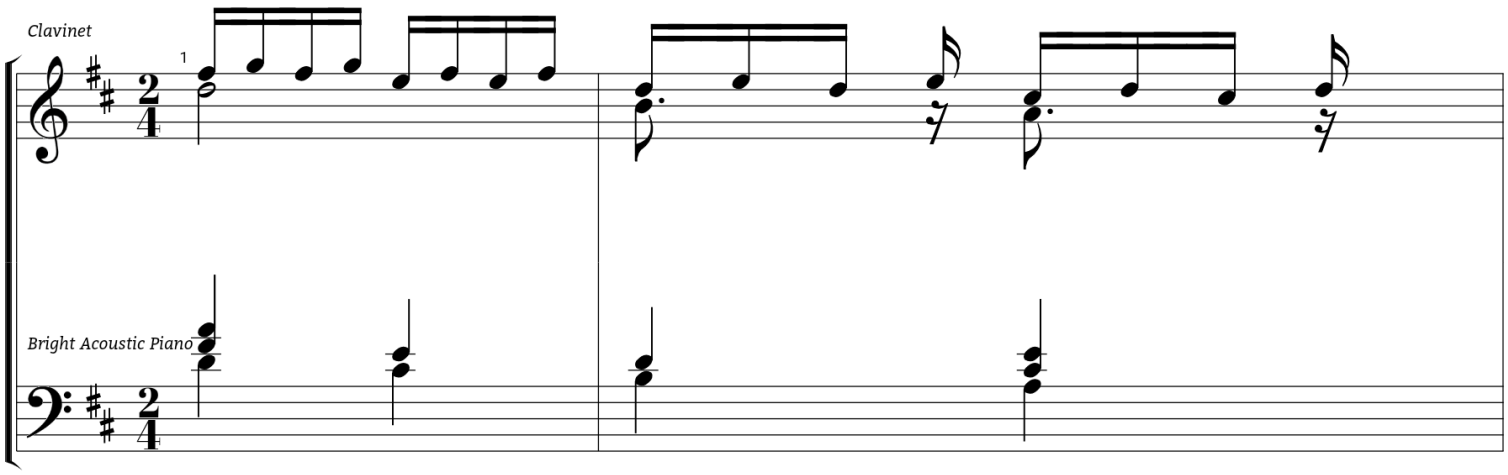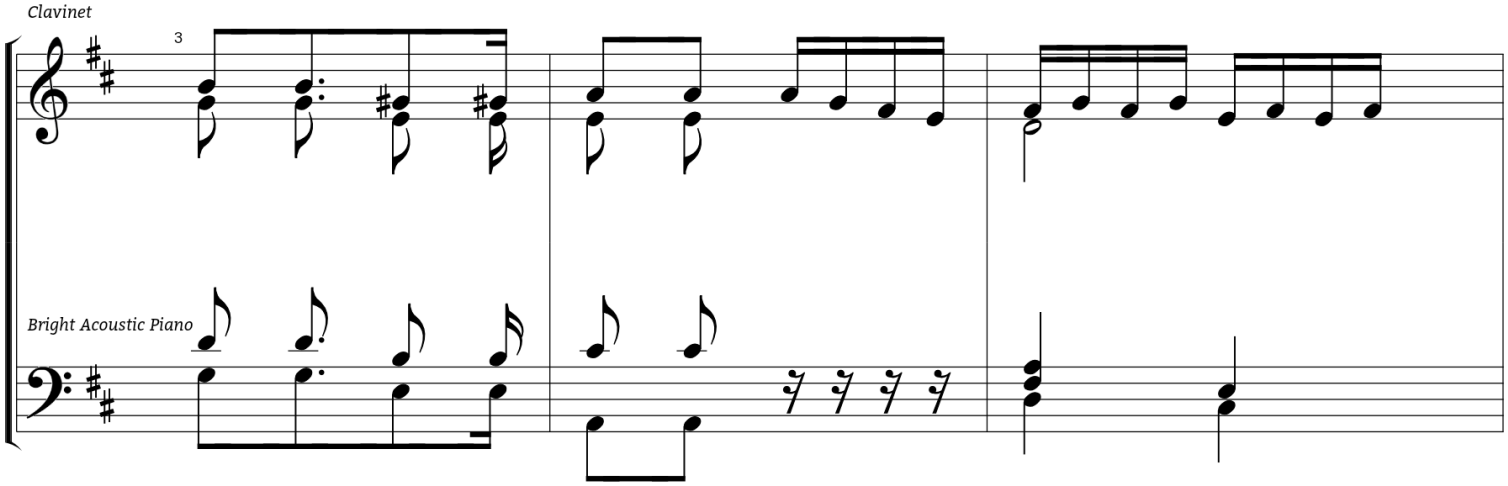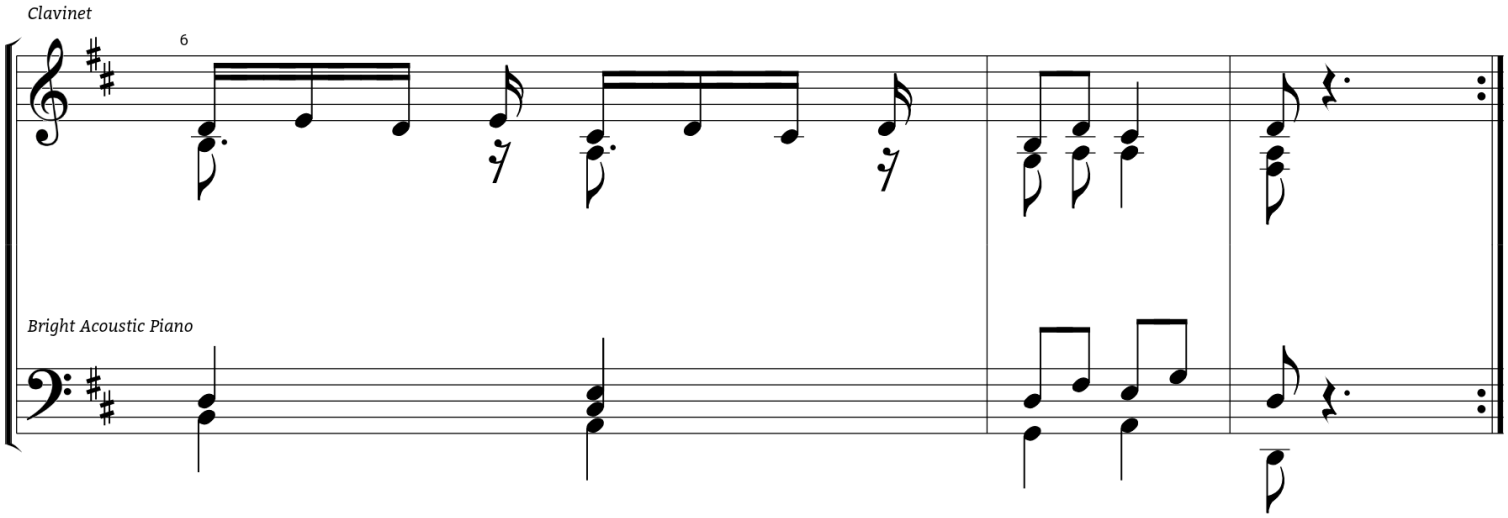
Adagio, {FREE NO:-10♪}