DONDOKENI ENYI MBINGU

Wimbo wa Mwanzo (Dominika ya 4 Majilio)
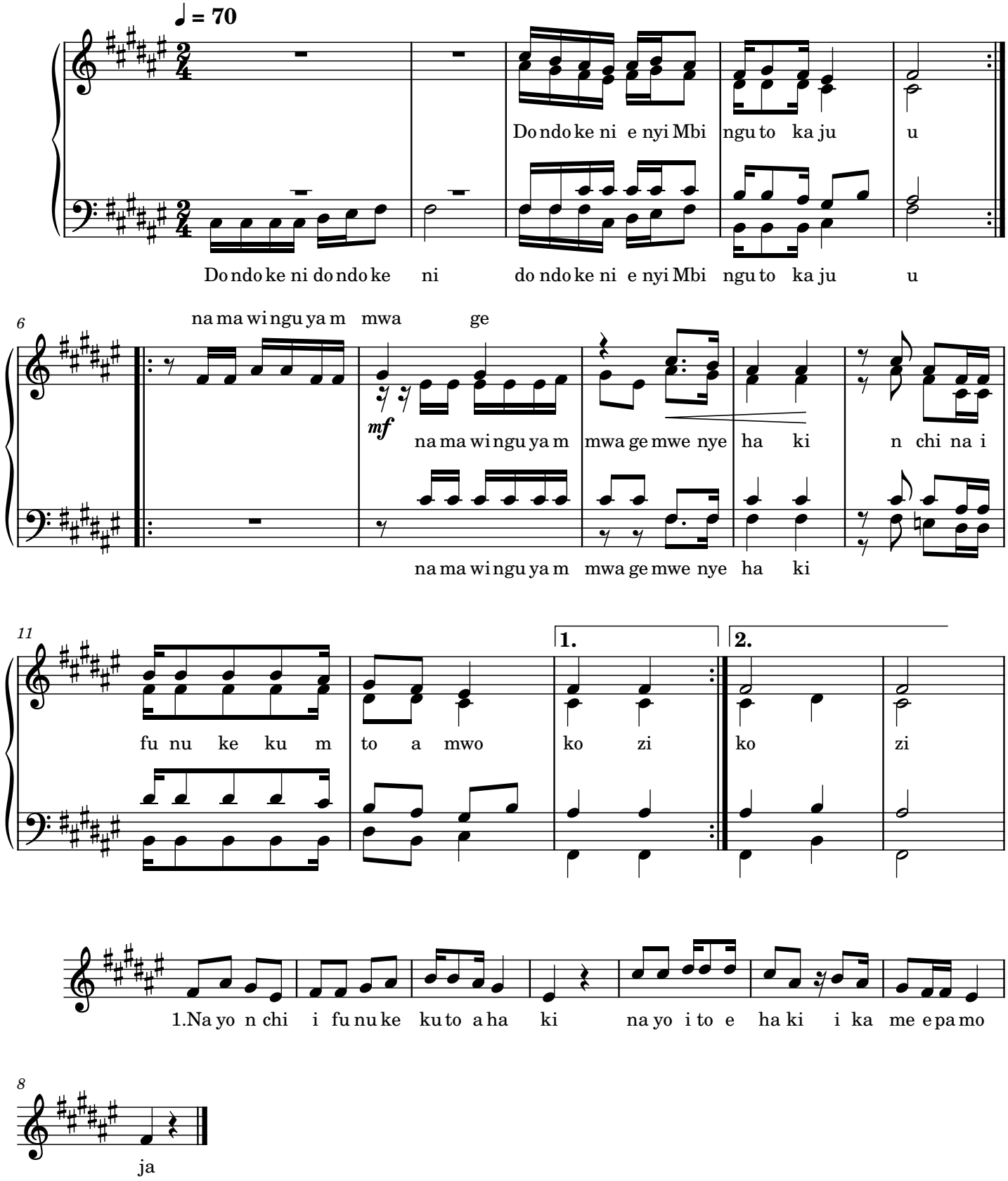
Mwl, JOHN SEBASTIAN