

Mahujaji katika Matumaini

Ronjino Mhadisa
Don Bosco Choir
Cathedral Arusha

04/01/2025

Kwa uchangamfu

$\text{♩} = 70$

Yubi le i ya Mwa ka M ta ka ti fu I shiri ni i shiri ni na ta no

8
Ma hu ja ji Ma hu ja ji ka ti ka Ma tu ma i ni Ma hu ja ji ma hu ja ji ka ti ka matuma

15
i ni Ma hu ja ji ka ti ka ma tu ma i ni Ma hu ja ji ka ti ka ma tu ma i ni

24

Kama mwa liwa mo to tuma i ni languli na wa ka chanzo chau zi ma usi o na

34

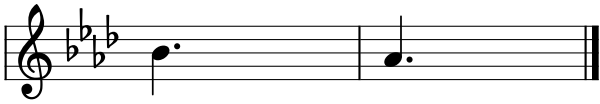

mwi sho