

**UTANGULIZI**

**USIOGOPE**

Na: Baraka Thomas Mashibe

Piano

Ji pe mo yo (ndu gu) (u) u si o go pe na ka

Pno.

mwe u si ka te ta ma a MU NGU (ba do) yu po

Pno.

ka za mwe ndo (ndu gu) u si te te re ke na ka

Pno.

mwe u si ka te ta ma a MU NGU (ba do) yu po

**ORGAN**

# USIOGOPE

## KIITIKIO

Sa sa i nu ka si ma ma te mbe a te na

Sa sa i nu ka ndu gu si ma ma te mbe a te na yo

te ya ku te sa yo ya na pi ta ni ya mu da tu ya ta kwi

sha kwa ni MU NGU a na ya ju a yo te a na ya o na yo te ya

1. na mwi sho we we i 2. na mwi sho

# MASHAIRI

# USIOGOPE

1. Pa mo ja na cha nga mo to zo te u li zo na zo  
2. Me ngi u li yo ya ta ra ji a ya me to we ka

na ma gu mu ya ko yo te u li yo na yo u si o  
yo te u li yo ya shi ka ya me do ndo ka - - -

u si o go pe MU NGU yu po ku  
go pe MU NGU yu po a na ku

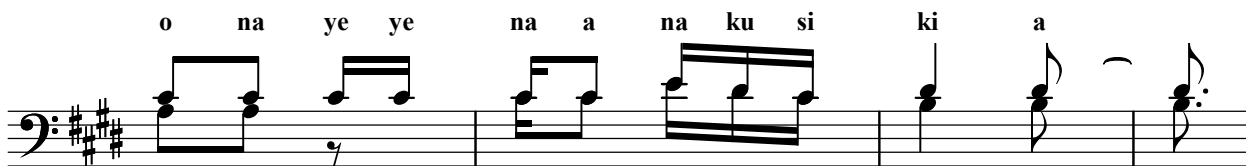

o na ye ye na a na ku si ki a  
o na na a na ku si ki a

**NB: IMBA KIITIKIO BAADA YA SHAIRI  
(USIWEKE PUMZIKO LA KINANDA BAADA YA SHAIRI)**

# HITIMISHO

# USIOGOPE

Pno.

MU NGU ha na u ba gu zi kwa wa tu wa ke (wa ke)

Pno.

ye ye ha wa i na wa la ha che le wi

Pno.

u si cho ke na u si a che ku mu o mba ye ye ni mwe

Pno.

ma nya ka ti zo te MU NGU a na si ki a

u si o go pe yu po MU NGU

Pno.

u si we na ho  
u si we na sha fu ka yu po MU NGU a si ye shi

Pno.

ndwa a ta ka ye ku ru di shi a vyo te di.  
pa me ngi za i