

Ee Mungu Nakutafuta kwa Moyo

♩ = 62

[Zaburi 63]

{Kumbukumbu ya miaka 10 ya Utawa}

Ee Mu ngu ee Mu ngu wa ngu na ku ta fu ta kwa mo yo

ro ho ya ngu i na ku ta ma ni ka ma m tu mwe nye ki u

ni na ki u ka ma n chi ka vu i si yo na ma ji

12

ni na ha mu ya ku ku o na pa ta ka ti fu ni pa ko

16

i li ni o ne e nzi ya ko na u tu ku fu wa ko wa ko

21

1. U pe ndo wa ko m ku u ni bo ra ku li ko ma i sha
 2. Ro ho ya ngu i ta fa nya ka ra mu na ku shi ba vi no no
 3. Ma a na we we u me ni sa i di a da i ma

25

kwa hi yo ni ta ku si fu ni ta ku si fu
 kwa sha ngwe ni ta i mba si fa za ko
 ki vu li ni mwa ma ba wa ya ko ni ta sha ngi li a

29

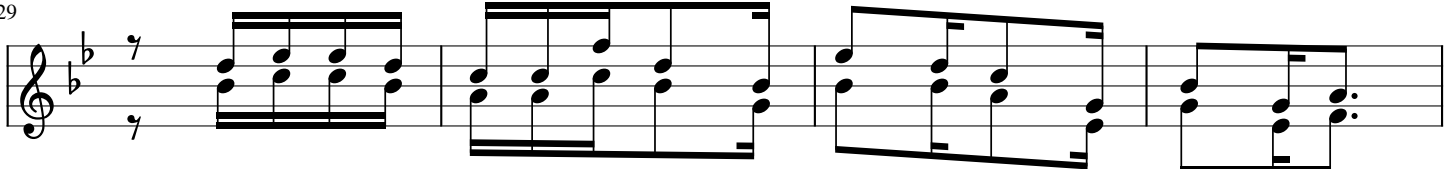

ni ta ku shu ku ru ma i sha ya ngu yo te
 ni wa po ki ta nda ni ni na ku ku mbu ka
 ro ho ya ngu i na a mba ta na na we ka bi sa

33

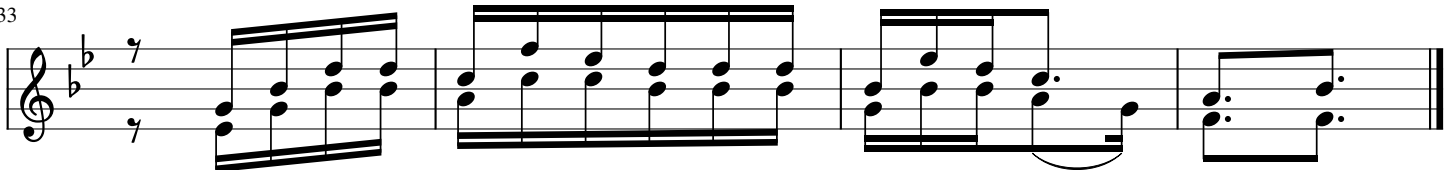

ka ti ka sa la ni ta i nu a mi ko no ya ngu
 u si ku ku cha ni na ku fi ki ri a
 m ko no wa ko wa ku u me wa ni te ge me za