

MFANYIENI BWANA SHANGWE

D.J.Kimatuka

KACHS

Kahama-Shinyanga

20/May/2022

Moderato

$\text{♩} = 60$

Mfanyi e ni Bwana sha ngwe sha ngwe du ni a yo te mfanyi e ni

sha ngwe Bwana du ni a yo te Bwana du ni a yo te Bwana du ni a yo

1. te 2. te

16

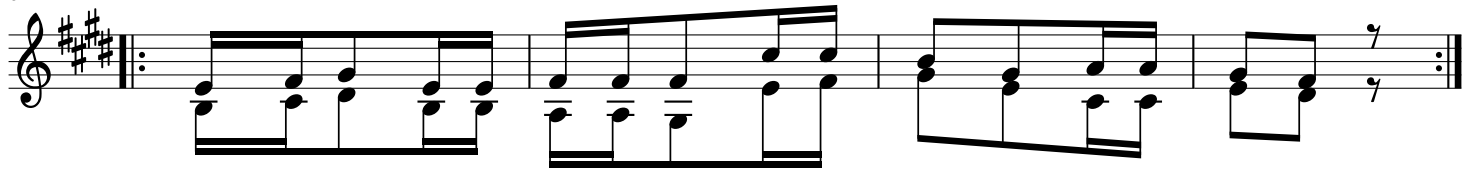

1(a) Mfa nyi e ni - Bwa - na sha - ngwe du ni a yo te
 (b) M tu mi ki - e - ni Bwa - na kwa - fu ra ha
 2(a) Ju - e ni - kwa - mba Bwa - na ndi - ye Mu ngu
 (b) Ndi ye a li ye tu u mba na si si tu wa tu wa ke
 3(a) Kwa - ku wa - Bwa - na Bwa - na ndi - ye mwe ma
 (b) Re - he ma - za - ke Bwa - na ni za mi le le

20

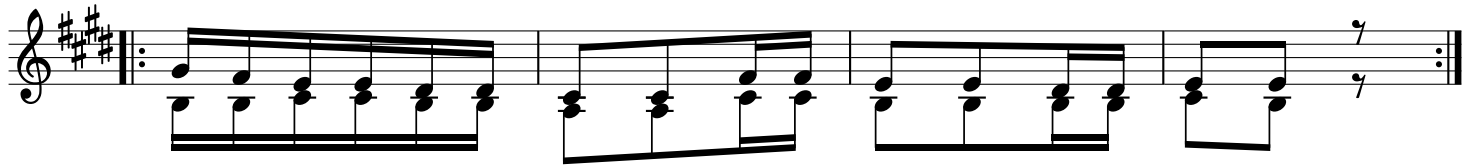

njo o ni - mbe le za ke kwa ku - i - mba
 tu - wa tu wa ke na ko ndo o wa ma li sho ya ke.
 na u a mi ni fu wa ke vi - za zi na vi za zi.