

SAUTI YAO IMEENEA

Zab 19:1-4 (K) 4

D.J.Kimatuka
Mwanga-Usangi
03/October/2023

$\text{♩} = 75$

Sa - u ti ya o i - me e ne a i me e ne - a du ni a ni mwo te

9

1. Mbi ngu za u hu bi ri u tu ku fu wa Mu ngu na a nga la i ta nga za ka
 2. Mcha na hu se me za na na - m - cha - na u si ku hu - to le a u

15

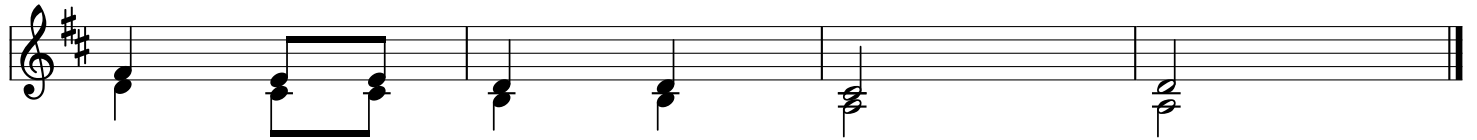

zi ya mi ko no ya ke
 si ku - ma a ri fa

19

3. Ha ku na lu gha wa - la ma ne no sa u ti ya - o ha i si ki li za -

27

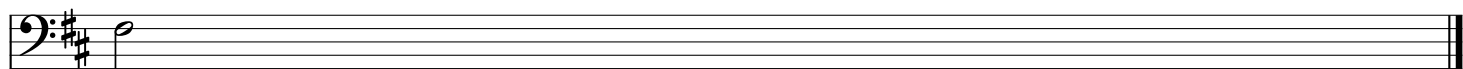

ni

28

4.Sa u ti ya o i me e ne a du ni a nimwo te na ma ne no ya o ha ta mi

34

i sho ya u li mwengu ka ti ka hi zo a me li we ke a ju a he ma.

