

Mtumaini Bwana

(Mithali 3:5-6)

Steven Daniel Kisumu(SDK)

Moderato e appassionato

M tu ma i ni Bwa na kwa mo yo wa ko wo te - - wa la u si zi te ge

me e a ki li za ko mwe nye we ka ti ka nji a za ko zo te u m

ki ri u m ki ri ye ye na ye a ta ya nyo o sha ma ma pi to ya ko

ka ti ka nji a za ko zo te u m ki ri ye ye na ye a ta ya nyo o sha ma

pi - - to ya ko o sha ma pi to ya ko.
ma pi to

Mithali 3: 4, 7, 8

1. Ndi vyo u ta ka vyo pa ta ki ba li na a ki li nzu ri

mbe le za - - Mu ngu na - - mbe le za mwa na da mu

2. U si we mwe nye he ki ma ma cho ni pa ko ma cho ni pa ko m che

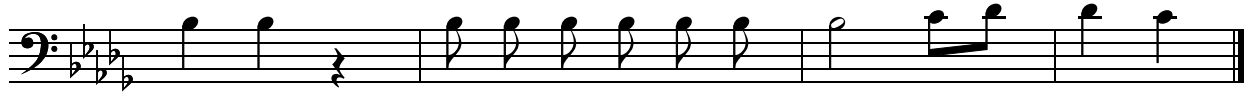

Bwa na u ka ji e pu she na u - - o vu.

3. I ta ku wa a fya ma cho ni pa ko a fya ma cho ni pa ko na ma

fu ta ki chwa ni pa ko na ma fu ta ki chwa ni pa ko.