

SALAMU MAMA MARIA

Ambros Kavishe,
Mt. Andrea Kagwa,
Sinon Parish,
22/06/2020

Sa la mu Ma ma Ma ri a u me ja a Ne e ma te le ma ma

Bwa na Mu ngu yu pa mo ja na we ma ma u me ba ri ki wa sa na

Na ye ye m za o wa tu mbo la ko ma ma a me ba ri ki

Ma ri a Mta ka ti fu Ma ri a Ma ma wa Mu ngu

a ma ma mwe ma Ma ri a ma ma sa fi u tu

o mbe e si si wa ko se fu sa sa na sa a ya ku fa kwe tu

1. a - - mi na na a mi na
2.

1. Ma ma Ma ri a ki mbi li o la wa ko se fu m sa da we tu tu
2. Ma ma wa Mu ngu u li ye pa li zwa Mbi ngu ni u po na wa ta ka
3. Tu na ku ja kwa ko tu ki li a mbe le ya ko e Bi ki ra Ma ri

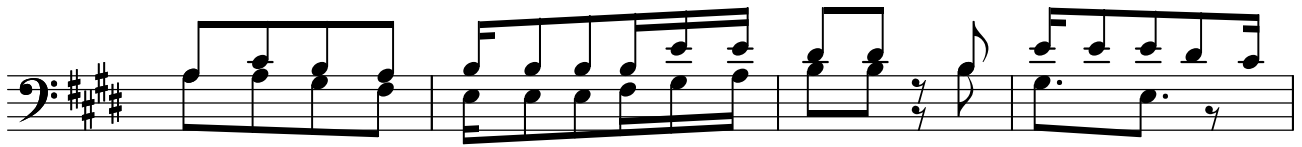

1. na ku o mba u we ki o ngo zi we tu ka ti ka u li mwe
2. ti fu na ma la i ka hu ko Mbi ngu ni ka ti ka u li mwe
3. a Ma ma wa Mu ngu u si ye na dha mbi tu o mbe e na si
chu ku a sa la ze chu ku a sa la ze

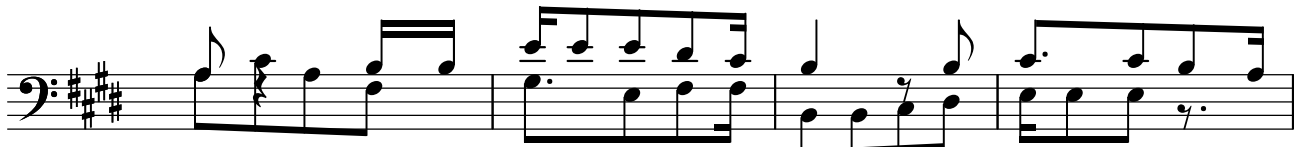

1. ngu we nye vi sha wi shi yi ngi u tu o mbe e
u li mwe ngu we nye vi sha wi shi u tu o mbe e
2. si kwa mwa na o Ye su Kri sto i li tu fi ke
na - - si si kwa mwa na o Ye su i li tu fi ke
3. tu pi a na ma o mbi ye tu mbi ya pe le ke kwa
sa la ze tu pi a na ma o mbi ya pe le ke kwa

1. Ma - ri a
2. Mbi - ngu ni
3. Mwa - na o.