

KIPAIMARA CHANGU

Na. Deus Nyahinga
9/12/2023
Mwanza

Animoso

$\text{♩} = 130$
f

Le o si ku ya fu ra ha kwa ngu kwa ku po ke a ma pa ji ya

7
Ro ho mta ka ti fu A sa nte sa na Ba ba A sko fu kwa ku
ya Ro ho A sa nte

14
ni pa kwa ku ni pa ni pa ki pa i ma ra

Organ

2

20

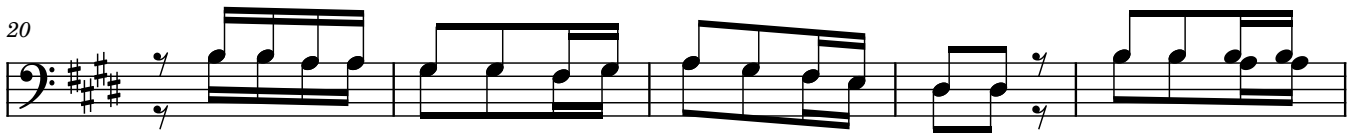

1. Ro ho mta ka ti fu m fa ri ji yu po kwa ngu kwa ki pa i
2. Ka a nda ni ya ngu e we Ro ho mta ka ti fu
3. Ro ho mta ka ti fu ni o ngo ze si ku zo te
4. Na se ma a sa nte kwa za wa di hi i ku bwa

25

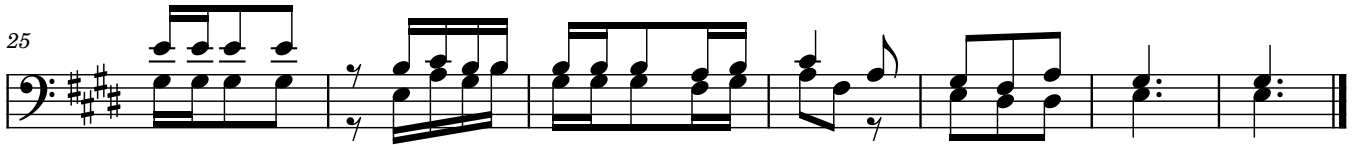

ma ra hi ki mi mi le o ni me ku wa i ma ra mo yo ni mwa ngu

Copied By

Emmanuel Boniphace

0787863339 - 0745581579

UDOM