

BWANA YU MWEMA

Na: THADEO LUTAMLA

KAWEKAMO

2021

$\text{♩} = 50$

O nje ni mu o ne ya ku wa bwa na yu mwe ma o nje ni mu o ne ya

ku wa bwa na yu mwe ma ya

ku wa bwa na yu mwe ma

1: Ni ta m hi mi di bwa na ki la wa ka ti si fa za ke zi ki nywa ni mwa ngu da

i ma ka ti kabwa na na fsi yangu i ta ji si fu wa nye nye ke vu

i ma ka ti kabwa na na fsi yangu i ta ji si fu wa nye nye ke vu

15

wa si ki e wa ka fu ra hi

8

2:Ma cho ya bwa na hu wa e le ke a we nye ha ki na ma si ki o ya ke hu ki

16

e le ke a ki li o cha o u so wa bwa na ni juu ya wa te nda ma ba ya

a li o ndo e ku mbu ku mbu la o du ni a ni

9

3:Wali li a na ye bwa na a ka si ki a a ka wa po nya na ta a bu za o zo te

16

bwa na yu ka ri bu na o wa li o vu nji ka mo yo wa li o ponde ka ro ho

hu wa o ko a

8

4:Ma te so ya mwe nye ha ki ni me ngi la ki ni bwa na hu wa po nya na yo

16

yo te hu i hi fa dhi mi fu pa ya ke yo te ha u ku vu nji ka ha ta

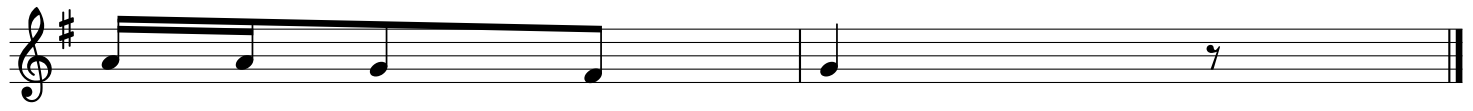

ha ta m mo ja

5:U o vu u ta mu u a a si ye ha ki na o wa m chu ki a o mwenye

7 ha ki wa ta hu ku mi wa bwana hu zi kombo a na fsi za wa tu mi shi wa ke

14 wa la ha wa ta hu ku mi wa wo te wa m ki mbi li a o