

# KARIBUNI WAKRISTU

Na Gustav G. Hofi  
Mpanda Cathedral  
31/3/2023

*Komnio*

**Adagio**

**BETI:**

1. Sa sa ni wa ka ti, wa ku jo nge a me za ni, tu na a likwa so te, kwe  
Ni mwi li na da mu, ya - Bwa na Ye su Kri sto, tu li o ji a nda a, tu

nye ka ra mu. Ka ri bu ni wakri stu Tu ka jo nge e me za nikwa Bwa  
ka mpoke e. ri ki me za nikwa Bwa

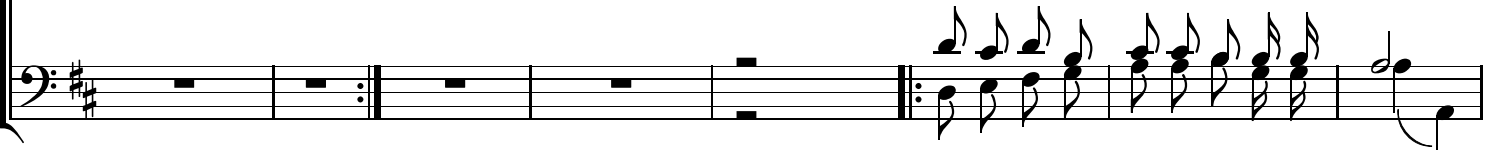

Tu ka jo nge e  
Tu ka shi ri ki

na Tu kashi na. Mwi li wa Mwi li wa Bwa na ni-cha ku la che-nye u zi ma Damuya  
Da mu ya Bwa na ni-ki nywa ji che-nye u zi

ma Ka ri bu Ye su moyo ni mwa ngu. U ka ni U ka ni li she kwacha ku  
U ka ni nywe she kwa ki nywa

Ka ri bu Ye su

28

la chenye u zi ma U ka ni ma Ka ri bu Ye su moyo ni mwa ngu.  
 ji chenye u zi

Ka ri bu Ye su

2. Wewe ulisema, aulaye mwili wako, na kunywa da mu yako, ana uzima.  
Tumejitakasa, tupate kukupokea, tujaliwe uzima, wa mi-lele. Karibuni wakristu ...
3. Kila tuulapo, mwili na kuinywa damu, tunatangaza kifo, na ufufuko.  
Njonitule mwili, njoni tunywe damu yake, tujaliwe uzima wa mi-lele. Karibuni wakristu ...
4. Neema twapata, tuulapo mwili huu, roho tunatakaswa, kwa pendo kuu.  
Tunashirikishwa, uMungu ndani yetu, tunapompokea Mwokozi Yesu, Karibuni wakristu ...