

BWANA KAMA WEWE UNGEHESABU MAOVU

Zab. 130 : 1-6 (K) - 3

Yoronimo L. Anatory
Runazi - Muleba.
07. Octoba. 2023
Tell: +255 626 541 271
#sapp: +255 629 166 199

Tempo: ♩ = 70

Lyrics:
Bwa na ka ma we we u nge he sa bu ma o vu,
Ee Bwa na ni na ni a nge si ma ma.
Ee Bwa na ni na ni a nge si ma ma Ee Bwa na ni na ni
a nge si ma ma Ee Bwa na ni na ni a nge si ma ma.

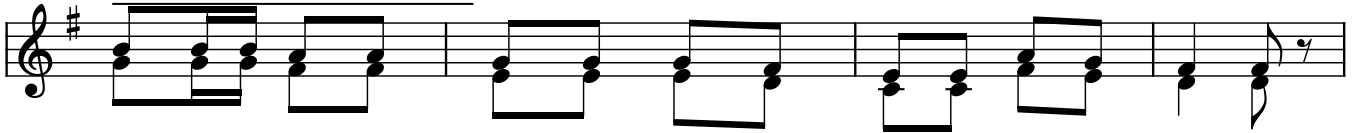
MABETI YA WIMBO

1: Ee Bwa na to ka vi li ndi ni ni me ku li li a,
 2: La ki ni kwa ko **kuna msa** ma ha **ili wewe** u o go pwe,
 3: Na fsi - ya ngu **ina mngo** ja **Bwana** ku li ko wa li nzi,

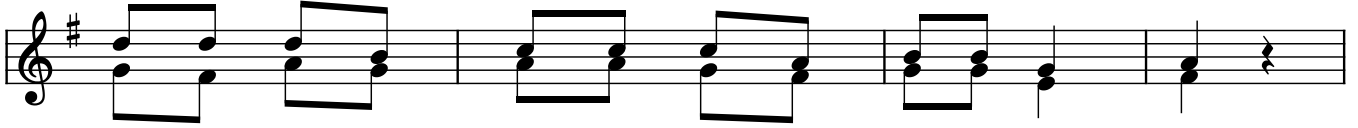

Bwa na u i si ki e sa u ti ya ngu,
 Ni me **mngo** ja **Bwana Roho** ya ngu i me ngo ja,
 wa li nzi wa i ngo ja vyo a su bu hi,

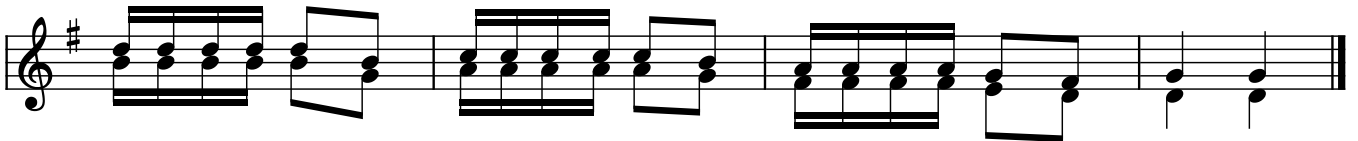

ma si ki o ya ko ya i si ki li ze sa u ti ya du a za ngu.
 na - ne no la ke ne - no - la ke ni me li tu ma i ni a.
 na - am wa li nzi wa - i ngo ja o wa i ngo ja o asu bu hi.