

NINAJONGEA MEZA YAKO

Waziri J,
Hope Studio
Dodoma.
11.6.2013

Ni na jo nge - - a - me za ya ko ya he ri Ye su wa -

1. ngu i ngi a Mo yo ni mwa ngu Bwa na mi mi 2. ngu Bwa na ni po ke

The second system of the musical score continues the melody and accompaniment. It features two first endings, labeled "1." and "2.". The lyrics for the first ending are "ngu i ngi a Mo yo ni mwa ngu Bwa na mi mi" and for the second ending are "ngu Bwa na ni po ke".

e u ni nywe da mu ya ko Bwa na

u ni li she mwi li wa ko u ni nywe she da mu ya ko

The third system of the musical score continues the melody and accompaniment. The lyrics are: "e u ni nywe da mu ya ko Bwa na" on the top line and "u ni li she mwi li wa ko u ni nywe she da mu ya ko" on the bottom line.

Ka ri bu i ngi a mo yo ni mwa ngu Bwa na tu li zo
Ni shi bi

la mo yo wa - - ngu
she ro ho ya - - ngu.

1.E we m ka te wa mbi- ngu- e we ki nywa ji cha u zi ma - - -

ka ri bu ka ri bu Ye su wa ngu mwe ma ka ri bu

ka - ri - bu u ka e mi le - le.

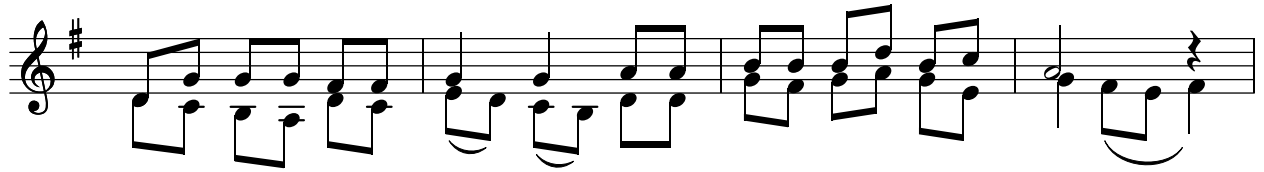

2.E we cha ku la cha he - ri - cha ku la cha u pa ta ni sho - - -

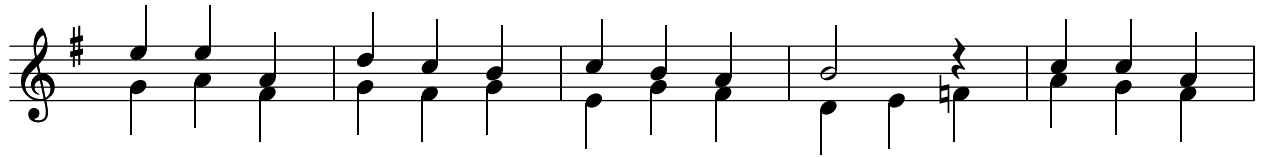

Ka ri bu ka ri bu Ye su wa ngu Mwe ma ka ri bu

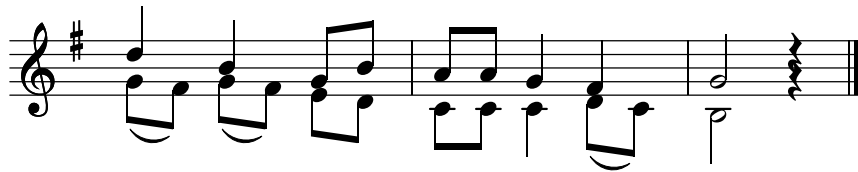

ka - ri - bu u ka e mi le - le.

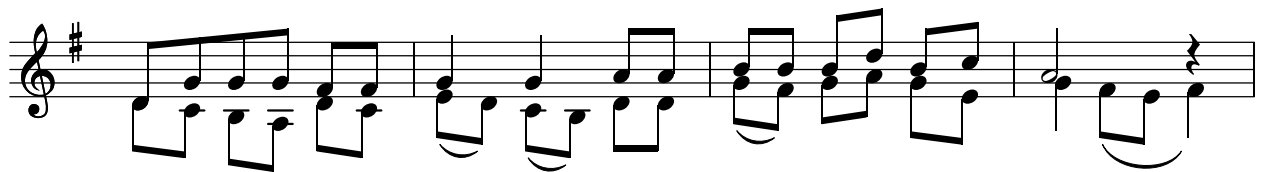

3.E we fa ra ja ya ro - ho - e we m - fa ri ji mwe ma - - - -

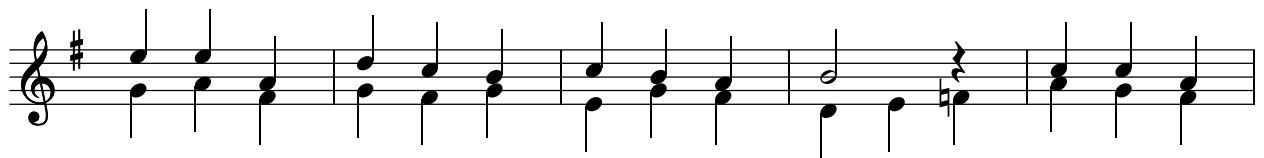

Ka ri bu ka ri bu Ye su wa ngu Mwe ma ka ri bu

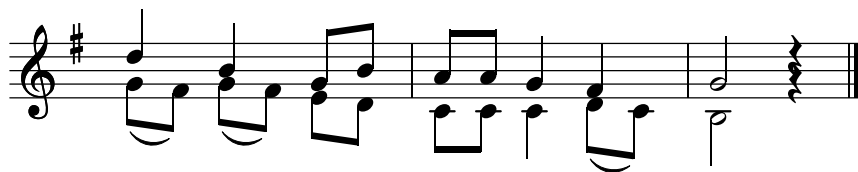

ka - ri - bu u ka e mi le - le.

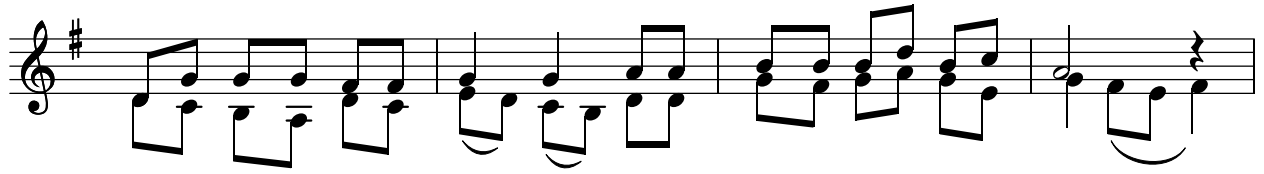

4.E we mfa lme wa wa fa - lme- e we mwo ko zi wa du ni a - - - -

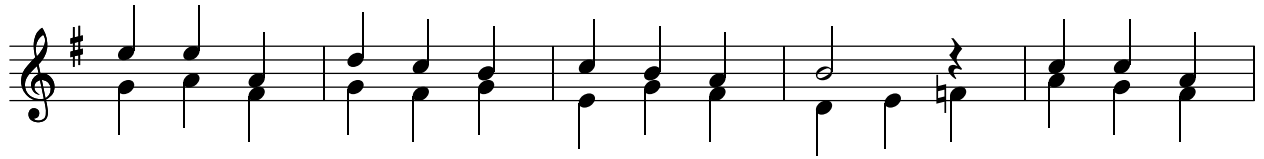

ri bu ka ri bu Ye su wa ngu Mwe ma ka ri bu

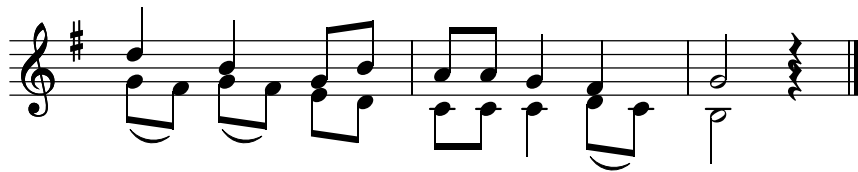

ka - ri - bu u ka e mi le - le.