

EE NAFSI YANGU

Waziri J,
Kimara Baruti,
22.11.2012

Moderato

Ee na fsi ya ngu u m si fu Bwa na u m si fu Bwa
Bwa - na

na - u m si - fu Bwa na
na - u m

1. Bwa na ndi ye a shi ka ye kwe li - mi le le,
2. hu wa fa nyi a hu ku mu wa li o o - ne wa hu

1. wa pa we nye nja a cha ku la Bwa na hu fu - ngu a, wa

li o fu - ngwa.

2. Bwa na hu wa fu mbu a ma cho wa li o po fu ka.

Bwa ba hu - wa - i nu a wa li o i - - na ma Bwa

na hu wa pe nda we nye ha ki hu wa - - nu a, wa ge - - - - ni.

3. Bwa na hu wa te ge me za ya ti ma na m ja ne,

Ba li nji a ya wa si o ha ki hu i po - - to sha, Bwa

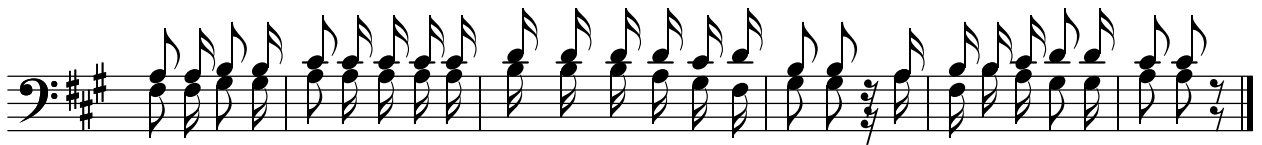

na a ta mi li ki mi le le Mu ngu wa ko Ee Sa yu ni, ki za zi ha ta ki za zi.