

# EE MUNGU NITAKUTAFUTA MAPEMA

Muziki asili ya Waha (Kigoma)

V.E. Gatogato

Dar es salaam

Andante

Ee MunguMunguwangu Munguwa ngu nita kutafutamapema MunguwanguMungu wa ngu Ee wa ngu

MunguwanguMungu wa ngu MunguwanguMungu Munguwangu Mu ngu wa ngu

ni ta ku ta fu tab ma pe ma Mu ngu na fsi ya ngu i na ku o ne a ki u ku o ne a

The second system continues the musical score. It includes a repeat sign at the beginning. The piano accompaniment remains consistent. The vocal line has two first and second endings. The lyrics are: 'ni ta ku ta fu tab ma pe ma Mu ngu na fsi ya ngu i na ku o ne a ki u ku o ne a'.

ki u

**D.S. al Fine**

1.Mwiliwanguwaku o ne asha u ku mwiliwanguwaku o ne asha u ku ka tikanchikamenau cho vu i si yo na ma ji

2.Ndivyo ni li vyo ku ta za ma ka ti ka pa ta ka ti fu ni zi o ne ngu vu za ko na u tu ku fu wa ko

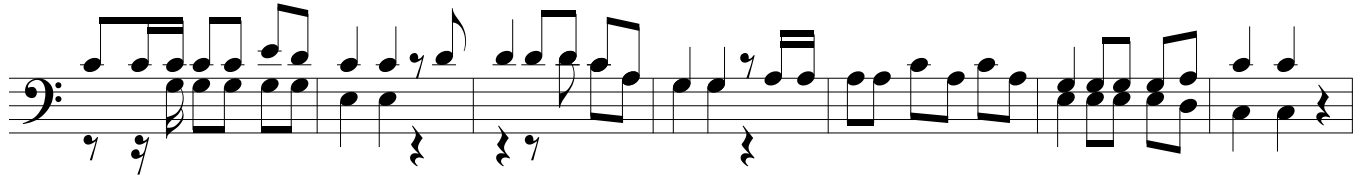

3.Wewe mekuwamsa ada wa ngu wewe mekuwamsa\_a da wa ngu nauvuli nimwanbawa zakoni tashangi li a

