

KA A NAMI YESU.

KOMUNIO

*Na: Joseph Marungu
Ifakara Cathedral
300723.*

♩ = 52

Expressive

Ka na mi Ye su wa ngu njo o u ka e na mi nda ni ya ngu na mi nda ni

6
ya ko i li ni pa te - u - zi-ma 1. 2. zi ma njo o u ni shi bi she kwa

12
mwi - li da - mu 1. 2. kwa - mwi - li wa - ko na na da mu ya ko i li ni pa te - u - zi ma njo o

mwi - li da - mu

18 2. zi - - - ma

19

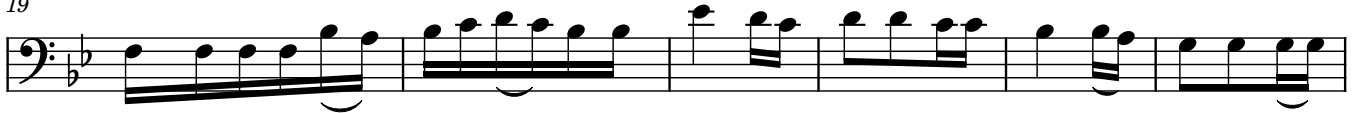

1.Mwi li wa ko kwa - ji li ye - tu kwa a ji li ye tu si si ma si - ki ni njo o
 2.Da mu ya ko kwa - ji li ye - tu kwa a ji li ye tu si si ma si - ki ni njo o

25

Ye su wa ngu njo o kwa ngu u ka e na mi.
 Ye su wa ngu njo o kwa ngu u ka e na mi.