

JIWE WALILOLIKATAA

Na: TRA M. Jule
Date: 21.04.2023
Kiremba - sud.

ji we walilo lika taawaashi li me kwa ji we ku
ji we walilo lika taawaashi li me kwa ji we ku

ku la m singi mbeni lime kwa ji we ku
u la pe ~~singi~~ lime kwa ji we ku

lape ~~singi~~ mbeni
ku la pe do

- ① a) Bwana Mungu
b) Hi i ndiye
- ② a) U tu o ko
b) A ban i ki
- ③ a) We we ndi we
b) M shu ku rani

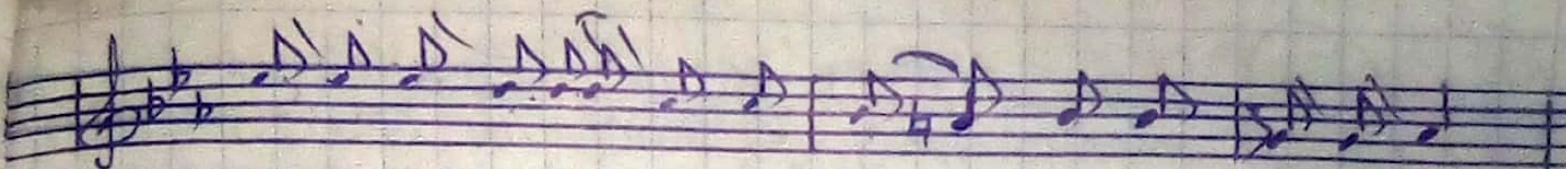

- ① a) ndaye a liye fanya jambo hili, halo ni
b) siku a liyo-fanya Bwana Mungu, basi tu
- ② a) e si si sote - Ewe Bwana Mungu, tunaku
b) we aja e kwa-jina la - Bwana, alete
- ③ a) Mungu wangu - ni ni kushukuru, minaku
b) mwenyezi Mungu - kwa kuwa ni mwema, nafadhi

- ④ a) laa jahu sana kwetu
b) shangiliie kwa fu ra ha
- ⑤ a) sihi utu pe fu ra ha.
b) bara kato kambi ngu ni.
- ⑥ a) tu kuzaa ee Mungu wa ngu.
b) li za ke ni zani le le.

Copied by: JIRAM.