

NI BAHATI KUTEULIWA

Na. F. Munywambele

Kashambya Parish

Bukoba

02.04.2023.

Moderato

Ni ba ha ti ga ni mi mi ku te u li wa?
Ki tu ga ni mi mi ni me to a kwa Bwa na?

3
Mi mi ni na ni na nyu mba ya ngu ni ni ni o na
U me ni le ta ha ta ha pa ni ku tu mi ki e ili

5
ni we mtu mi shi wa ko ni na ku o mba u ni ja li e mo yo wa he ki ma

8
ni we mtu mi shi wa ko

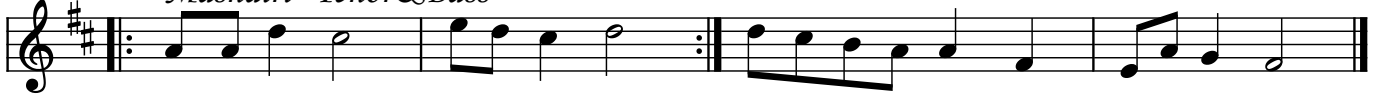
Mashairi--Tenor&Bass

- | | | | |
|-------------------|---------------|---------------------|--------------|
| 1. Bwa na Ye | su wa ni i ta | ni po ke e Bwa na | ni we wa ko. |
| Na i ta ka | wi to wa ko | | |
| 2. Ni hu bi ri | ne no la ko | u ni ja ze Bwa na | Ro ho wa ko. |
| Ma ta i fa | wa ku ju e | | |
| 3. Si ku zo te | u we na mi | pe ndo la ko Mu ngu | ju u ya ngu. |
| Ni we wa ko | u we wa ngu | | |
| 4. Ndu ngu za ngu | ni o mbe e | ku pi ti a kwa ngu | u tu ku zwe. |
| Mu ngu wa ngu | u ni tu nze | | |

Copied by Emanuel Tluway

0789650813/0694182313

Wimbo huu ni kwa heshima ya Upadrisho wa Shemasi

FLORIAN KALISSA JULY 2023

Fimu-0752113326