

ALELUYA

JIMBO KATOLIKI LA MBINGA. Prokia ya MPEPO, (2020).

F.Y. kumburu. 0755393884

♩ = 75

A le lu ya a le lu ya a - le - lu ya a - le

lu ya a le lu - - - ya a le lu ya a le lu ya

a le lu ya a le - lu ya a le lu ya le - lu

ya a le - lu ya a le Lu ya le - lu ya

Maimbilizi

Waimbe kwa kuyaburuza bila ngoma.

 = 75

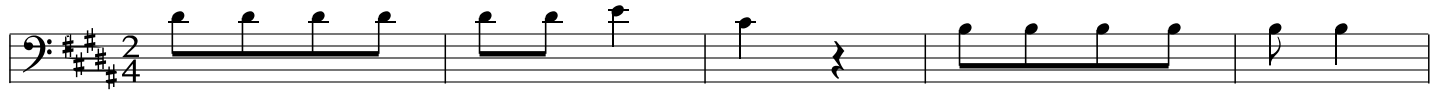

mu ngu we tu ni u pe ndo m pe nda ne ni nyi

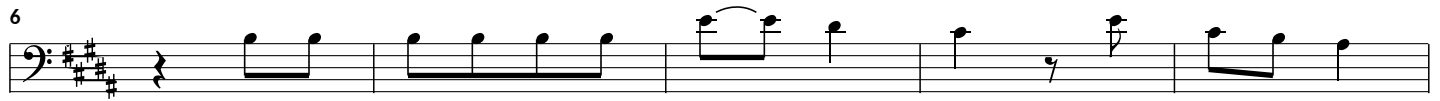

ka ma a li vyo - wa - pe nda a le - lu

Fine

ya