

NIKIZIANGALIA MBINGU

Tafakari

Eng. Gereon M. Mmole

♩ = 110

Ni ki zi a nga li - a mbi - ngu za ko, ka zi ya - mi

ko no ya ko, mwe zi na nyo ta u li zo zi ra ti bi sha,

M tu ni ki tu ga ni ha ta u m ku mbu ke, na bi na da mu ha ta

u mwa nga li e.

29

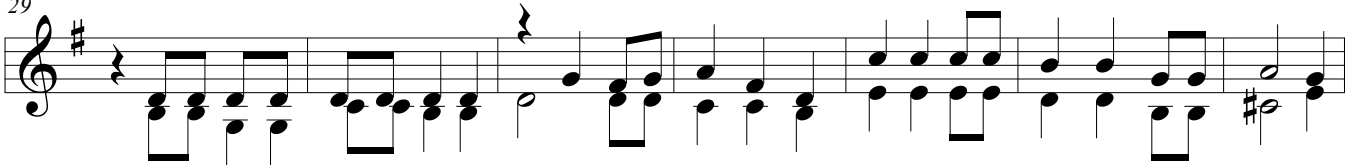

1. We we Mu ngu Bwa na we tu, (ji) ji nsi li li vyo tu ku fu ji na la ko, du ni a ni

36

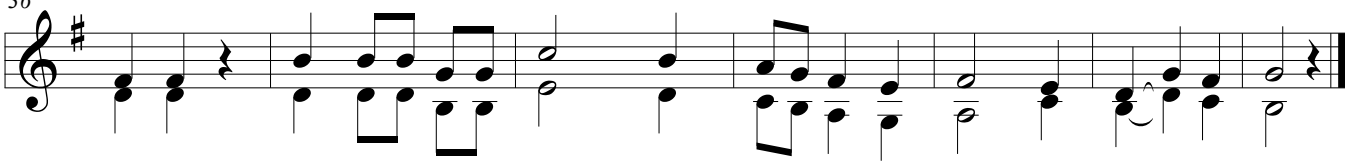

mwo te, We we u me u we ka u tu ku fu wa ko mbi - ngu ni.

43

49

55

62

70

78
