

MTAKATIFU DON BOSCO

ST. DON BOSCO FAMILY - NIT DSM.

Na. Peter Kisoki

30, April 2020

Dar es Salaam

$\text{♩} = 120$

M ta ka ti fu Do n Bo sco msi ma mi zi wa kwa ya ye tu,

u zi fi ki she sa la ze tu kwa Mu ngu mbi ngu - ni.

U tu me tu na o u fa nya u m pe nde ze Mu ngu we tu,

na si tu je mbi ngu ni tu i shi na ye da i ma

MAIMBILIZI:

17

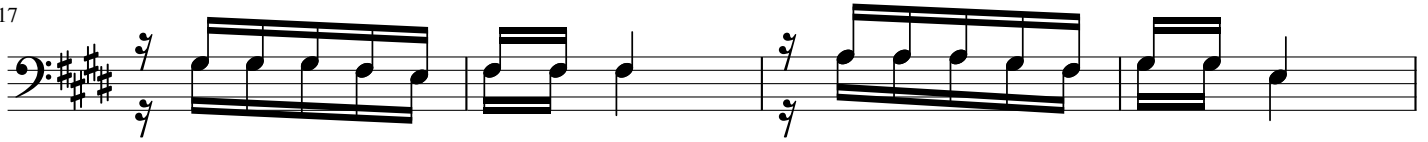

1. Si si tu wa dha i - fu twa hi ta ji re he - ma
2. Ku na vi kwa zo vi - ngi vi ka ti sha vyo ta ma a
3. Kwa ma o mbe zi ya - ko tu jaa li we ne e - ma
4. A tu ku zwe Mu ngu Ba ba a tu ku zwe Mu ngu mwa na

21

1. kwa ma o mbe zi ya ko tu ta ku wa sa la ma
2. kwa ma o mbe zi ya ko tu ta vi shi nda vyo te
3. tu hu bi ri u pe ndo kwa ma ta i fa yo te
4. na Ro ho Mta ka ti fu sa sa ha ta mi le le