

# SIRI YA MOYO WANGU

Thobias G. Litimba  
At Ubungo Bus Terminal  
Dar Es Salaam  
20.11.2014

Lamentoso  
0763592502/0654643602

Si ri ya Mo yo wa ngu ni ki li o cha ngu  
Cha ngu Ee Mu ngu

5  
ki li o cha Mo yo wa ngu ni u o ne u so wa Mu ngu

9 Fine  
wa ngu O r ga n ad li bi tum

13

1. Mo yo wa ngu wa ta ma ni ku ku o na Ee Mu ngu  
 Ma te so ya du ni a ni Mu ngu wa ngu ya me ni  
 2. Du ni a ye nye ma te so na ma ha - nga i ko  
 Ma go njwa ya na yo ti sha ya i sha mbu li a du  
 3. Hu ru ma ya ko Ee Bwa na ndi o ni na i tu ma  
 U si ni a che Ee Bwa na te na wa la u si ni  
 4. Ndo a ha zi na A ma ni na dhu ru ma i si yo  
 Ndo a za ji nsi a mo ja te na ha ta bi la ki  
 5. Mu ngu wa ngu Mu ngu wa ngu na ku o mba u si ni  
 Ni me te nda dha mbi Bwa na ni na o mba hu ru ma

16

1. wa ngu sha Ka ti ka Ma ka o ya ko Ee  
 cho sha ki u ya ngu ku bwa ku ku o  
 2. me ngi pa si po pe ndo la ko ha m  
 ni a Mu ngu wa ngu na ku o mba hu  
 3. i ni i ta ku wa ki nga ya ngu na  
 tu pe ni me ku ki mbi li a we we  
 4. ko ma Ma te so dha ra u sa sa vi  
 fi cho Ee Mu ngu tu hu ru mi e u  
 5. a che U ni po ke e ka ti ka ma  
 ya ko u ni po ke e ka ti ka ma

19

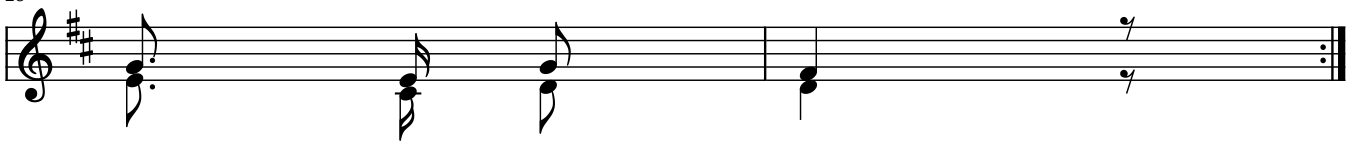

1. Mu ngu wa ngu  
 na Ee Mu ngu  
 2. na cho cho  
 ru ma cho  
 3. ngo me ya ngu.  
 Mu ngu wa ngu.  
 4. me sha mi li  
 tu o ko e.  
 5. ka o ya ko.  
 ka o ya ko.