

# MAISHA NI UPEPO

By Dietrick Z. Nyoni

0764795571

Okt . 2015

St . James- MOSHI

Moderato

Na ju a mi mi ma i sha ya ngu ni u pe po ma i sha ni u pe po

ni ka ma mo - shi mwisho wa ke hu to we ka mbe le ya ke Mu ngu

mbe le ya ke Mu - ngu ku to a hu ku mu

- 1 . A) Yo te ni lo te nda si ku za ma i - sha ya ta fu mbu  
B) O le wa ngu mi mi ni li ta nga ta - nga ndi po si ku
- 2 . A) Ma ra fi ki za ngu wa ta ni ki mbi - a si na tu ma  
b) Ma - i sha ya ngu ni - ka ma u - a li ki sha nya

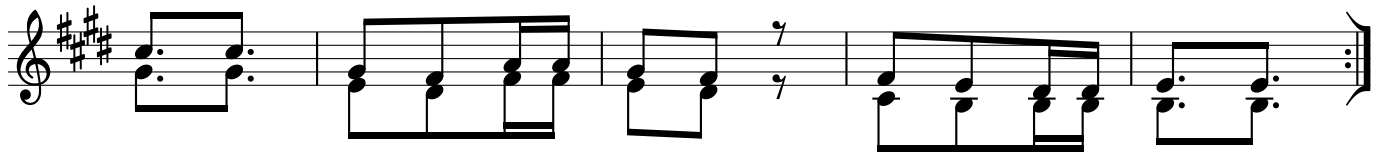

li wa mbe le ya ke Mu ngu si ku ya hu ku mu  
i le ji na li ta ta jwa mbe le ya ke Mu ngu  
i ni i la kwa ko Mu ngu u ni sa i di e  
u ka hu pe pe - ru shwa na ku te ke te a

3 . Naku si hi Mu ngu u si ni hu ku mu kwa wi ngi wa dha mbi

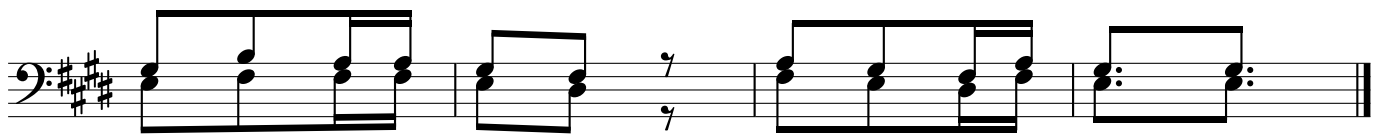

ba li kwa hu ru ma ya ko ni o ko e