

YATIMA WADEKE

JOHN MICHAEL MWESSONGO
KIDODI PARISH- MOROGORO
0688-016 908

Ha ya sa sa - njo ni wo te ji ra ni za ngu, Twe i fa ha ba ri
- - nde ni - tu wa hu bi ri ma ta wa tu

za u tu ku fu wa Mu ngu, Na ko vu Vi po fu - wa o ne - Vi,
wo te wa pa te wo we te wa ru ke Ya
ti ma wa de ke Wa
ja ne wa si fu ya

ku wa Yupo Mu ngu a we za ye yo te, Yupo
Bwa na a we za ye yo te ni Ba bawa ya ti ma a we za ye yo te inwamu

zi wa wa ja ne a we za ye yo te Yu po Mu ngu a we za ye yo te ha ya.

FINE

YATIMA WADEKE

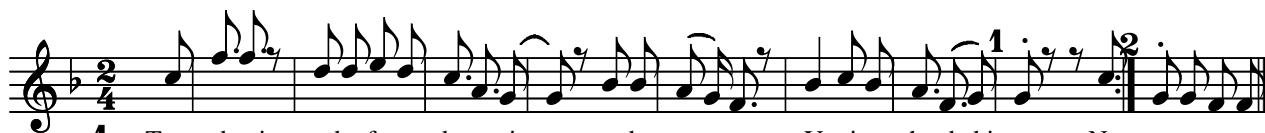

1 • Twe nde ni tu ka fu te ka u ri ___ ya ku se ___ ma Ya ti ma ha de ki ___ Na,
wo te wa ta mbu e ya ku wa ___ yu po Ba ___ ba a na ye we za ___ ___ ha ya yo te.

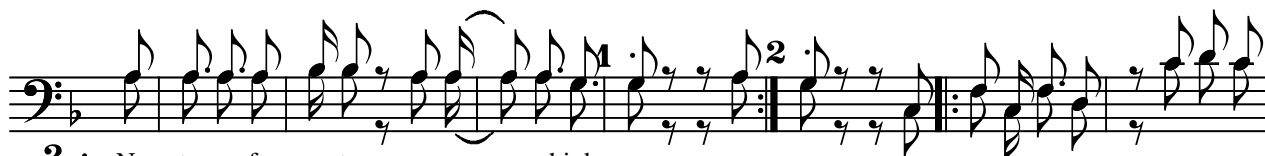

2 • Na tu wa fu a te we nye shi da - wa
- li o po nde ka mo yo - pi a _____ Tu wa hu bi ri wa ju e

2 • Bwa - na A na we za - - Tu, za.

KIBWAGIZO

Na we we u li ye ka ndo ba do wa fi ki ri ni ni Ra ha
- u na yo hi ta ji Ye su pe ke e m pa _____

ji Ndu gu si ki a ngo ma ndu gu si ki a nyi mbo na ta ru mbe
ta ze ze vi ge le ge le te 1 .

ji Ndu gu si ki a ngo ma ndu gu si ki e ni ngo ma ta
fi li mbi ze ze vi ge nashangwete

ji Ndu gu si ki a si ki a ndu gu si ki a si ki a Ma ta ru mbe
ta fi li mbi vi ge le ge le nashangwe

YATIMA WADEKE

le tu na che za - - na ku ru ka ru - ka - kwa ma da ha
na mi du ndo mo to

Njo ni wo _ te _ tu che ze kwa Ye su ni ra ha njo ni wo _ te a e

Copied by

Julius Mashauri

0672633581/0768918118

Email; jmashauri55@gmail.com

Liwale - Lindi- 2019