

# MUNGU NI MWEMA

Composed by; D. Mapato

Mwana wa Mapato

Decohas - DODOMA

Mu ngu ni mwe ma ki la wa ka ti, ha ki ka ki la wa ka ti

Mu ngu ni - mwe ma; na te na mwa che ni a

1. i twe Mu ngu mi le le yo te - ha ki ka  
2. le le yo te - -

## Maimbilizi

The 'Maimbilizi' section consists of a single staff in treble clef. It is in the key of D major and 6/16 time. The melody is a simple, rhythmic line with eighth and sixteenth notes.

1. Ki la ni wa po sa fa ri ni Hu ni ki nga na a ja li,
2. Ni ki wa ma so mo ni - Ye ye ndi ye mwa li mu wa ngu,
3. Ni- ki wa ka - ti ka bi a sha ra bi a sha ra ya ngu,
4. Ni- ki wa na ma wa zo Ye ye hu wa mfa ri ji wa ngu,

Na ki la ni na po pa twa na ma go njwa  
 Hu ni pa a ki li na he ki ma ya ku  
 pa le pa na po ku wa pame po ro mo ka  
 Hu ni fa ri ji na fsi ya ngu - - na -

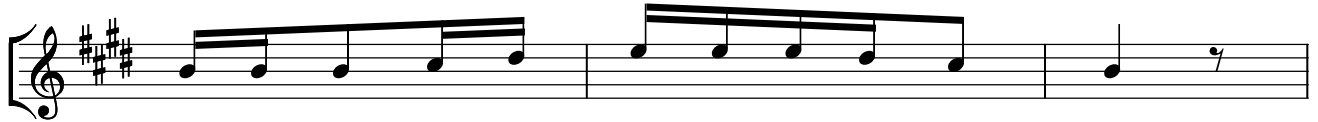

Ye ye ndi ye hu wa ta bi bu wa ngu,  
 ya ju a ya lio me ma na ma ba ya,  
 Ye ye hu shu ka na ku sa wa zi sha,  
 fsi ya ngu te na hu ni ti a ngu vu,

Ha ki ka hu yu Mu ngu ni - mwe ma,  
 =/= =/= =/=

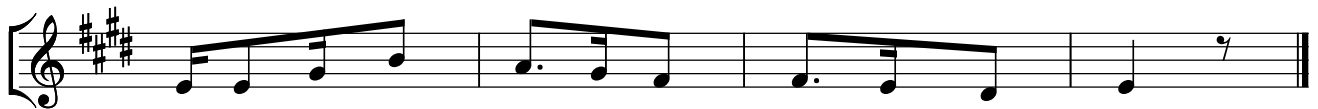

na ki la wa ka ti Mu ngu ni mwe ma.  
 =/= =/= =/=

**KIBWAGIZO**

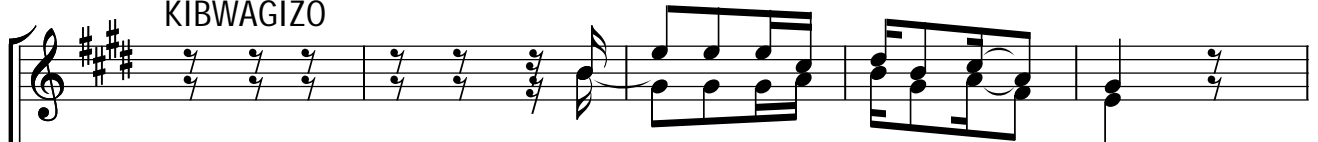

Njo - ni tu m si fu Bwa - na,  
 Njo - - ni wa - tu wo te tu m si fu Bwa - na,

Njo ni tu i mbe, tu i mbe tu mu i mbi e Mu ngu we tu  
- ni

.....ORGAN..... Ye ye- ndi ye Mu ngu wa mi u ngu, ....ORGAN.....

Te na ni Bwa na wa Ma bwa na - Ye ye ni A

lfa na O me ga mwa nzo na mwi sho ....ORGAN..... Ha ki ka

Mu ngu ni - mwe ma Mu ngu ni - mwe- ma; na te na

ki la wa ka ti Mu ngu ni mwe ma, mi le le yo te - -

Copied by; Paul San. Mziba  
+255 -763661720