NAMI NIMEZITUMAINIA FADHILI
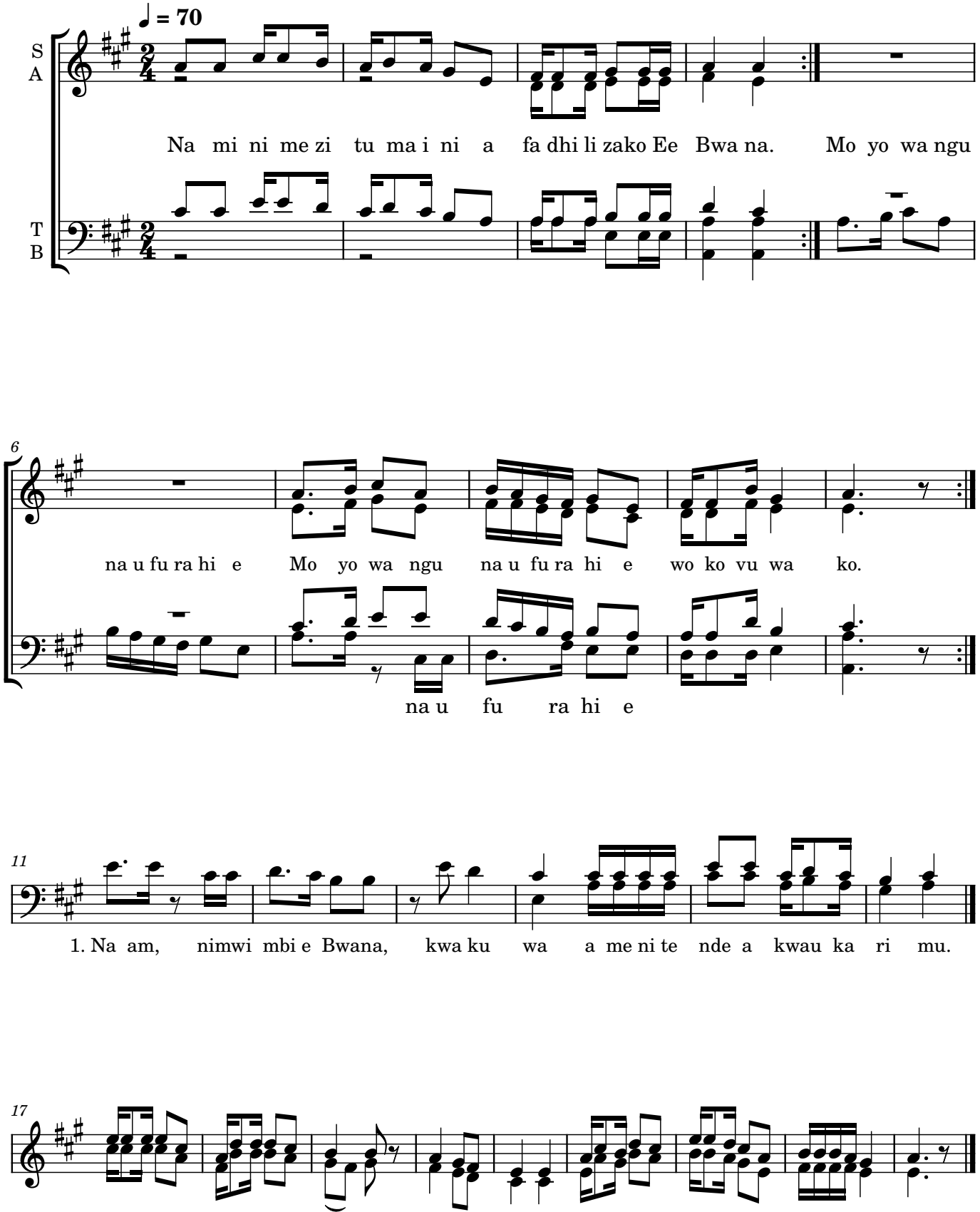
SILIAKI J. KISOA
14.02.2022
MABULA - MOROGORO.