

Ee Bwana Mbele ya Miungu Nitakuimbia Zaburi

Zab 138 (1-5) K 1

University of Kabianga

Eric Mwaniki

Adagio

The musical score is written in 3/8 time with a key signature of one flat (Bb). It consists of a vocal line and a piano accompaniment. The piano part features a steady eighth-note accompaniment in the right hand and a more active bass line in the left hand. The vocal line is in a simple, melodic style with lyrics in Swahili. The score is divided into systems, with measure numbers 7, 11, 15, 19, 24, 31, and 38 marked at the beginning of their respective systems. The lyrics are: Ee Bwana ee Bwana mbele ya Miungu miungu miungu ni ta ku i mbi a za bu ri 1.Ni ta ku shu ku ru kwa mo yo wa ngu kwa mo yo wa ngu wo te mbele ya mi u ngu ni ta ku i mbi a ni ta ku i mbi a za bu ri ni ta li zu ju du ni ki li ka bi li he ka lu la ko ta ka ti fu ni ta li shu ku ru ni ta li shu ku ru ni ta li shu ku ru ji na ji na la ko 2.Ni ta li shu ku ru ji na la ko kwa a ji li ya fa dhi li za ko na u a mi ni fu wa ko kwa ma a na u me i ku za u me i ku za a ha di ya ko ku li ko ji

44



na ku li ko ji na ku li ko ji na ku li ko ji na la ko ji na la ko lo te

51



si ku i le ni li yo ku i ta u li ni i ti ki a u ka ni fa ri ji

59



u ka ni fa ri ji na fsi kwa ku ni ti a ngu vu

63



3.Ee Bwa na wa fa lme wo te wa du ni a wa ta ku shu ku ru wa ta ka po ya si ki a

69



ma ne no ya ki nywa cha ko

71



naam wa ta zi i mba nji a za Bwa na kwa ma a na u tu ku fu u tu ku fu wa

78



Bwa na u tu ku fu wa Bwa na wa Bwa na ni m ku u

83



4.U ta nyo sha mko no ju u ya ha si ra ya a du i za ngu na m ko no wa ko wa ku

89



u me u ta ni o ko a Bwa na a ta ni ti mi li zi a mambo ma-mbo ya ngu

95



ee Bwa na fa dhi li za ko ni za mi le le u si zi a che ka zi za mi

104

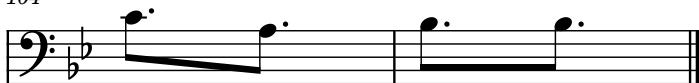

ko no ya ko