

BWANA AMEZALIWA

Anold Massawe

Nov 2020

Mashati.

Bwa na a me za li - - wa Be thle he mu pa ngo - ni

5
Twe nde ni na za wa di za wa di ze tu tu ka msu ju di e

9
sha ngwe vi fi jo na nde re mo na vi ge le ge - le

13
M ko mbo zi we - tu a me za li - wa

17

1. E ma nu e l Mu ngu pa mo ja na si
 2. Njo ni tu mwi mbie Mko mbo zi we - tu -
 3. Na u we - za u we za wa ki fal me

21

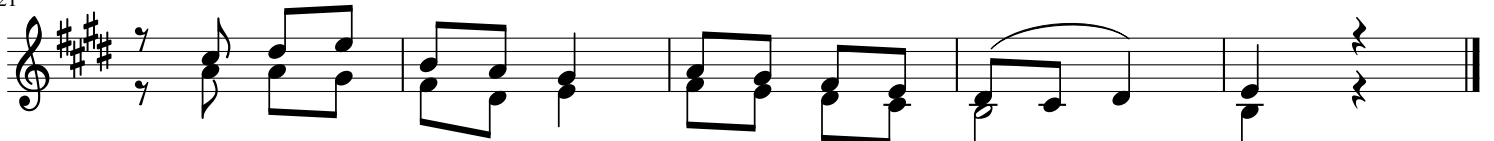

twe nde ni wo - te tu - ka mwa Bu - - du
 Utu ku fu na u kuu u na ye yemi le - - le
 U - ta ku - wa ma be ga ni mwa - - ke