EE BWANA, FADHILI ZAKO ZIKAE NASI

ERNESTUS M.OGEDA
SHINYANGA
10.10.2021
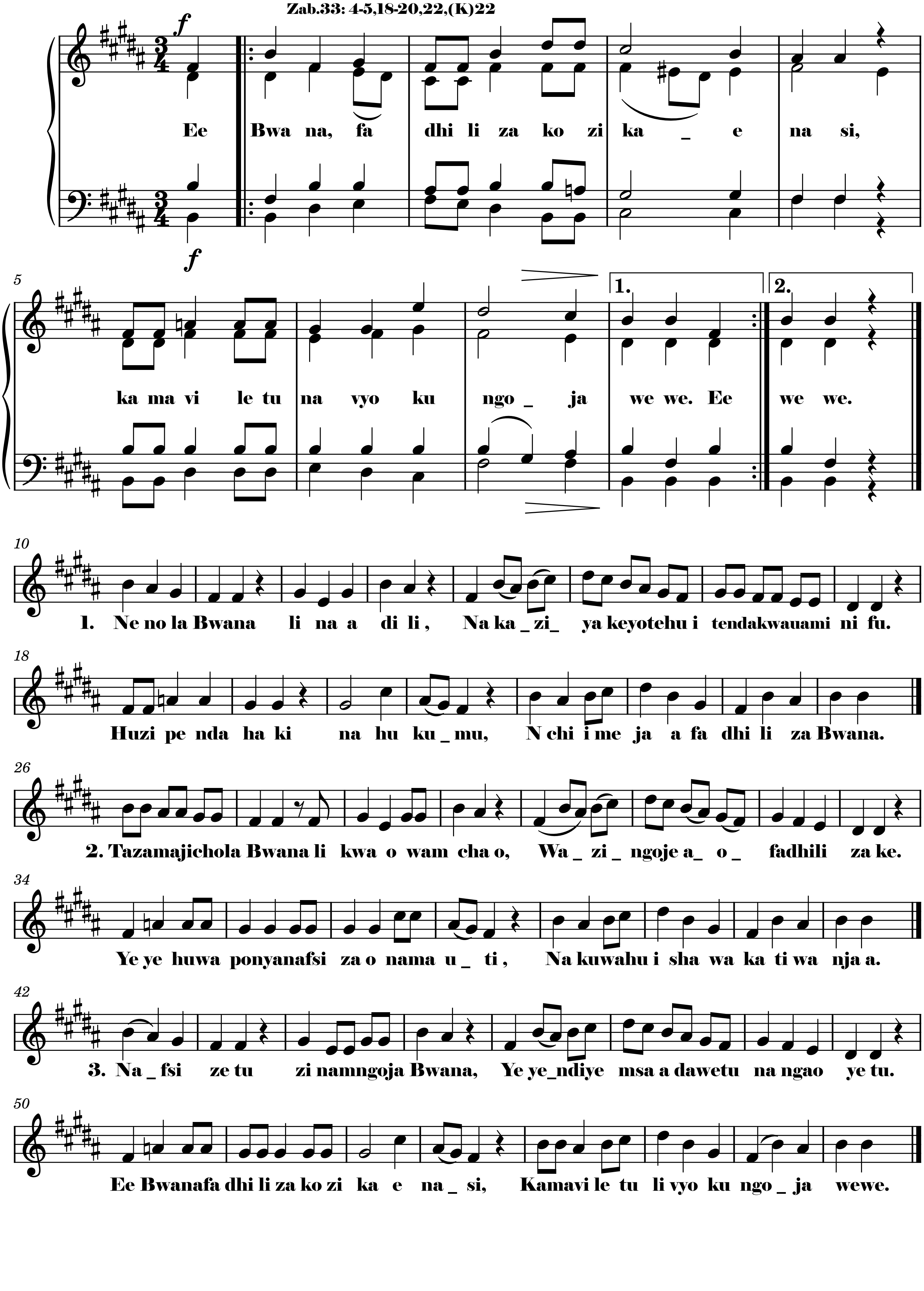
Wimbo wa kati dominika ya 29
Zab.33: 4-5,18-20,22,(K)22