ALELUYA

By: C. Mbogo

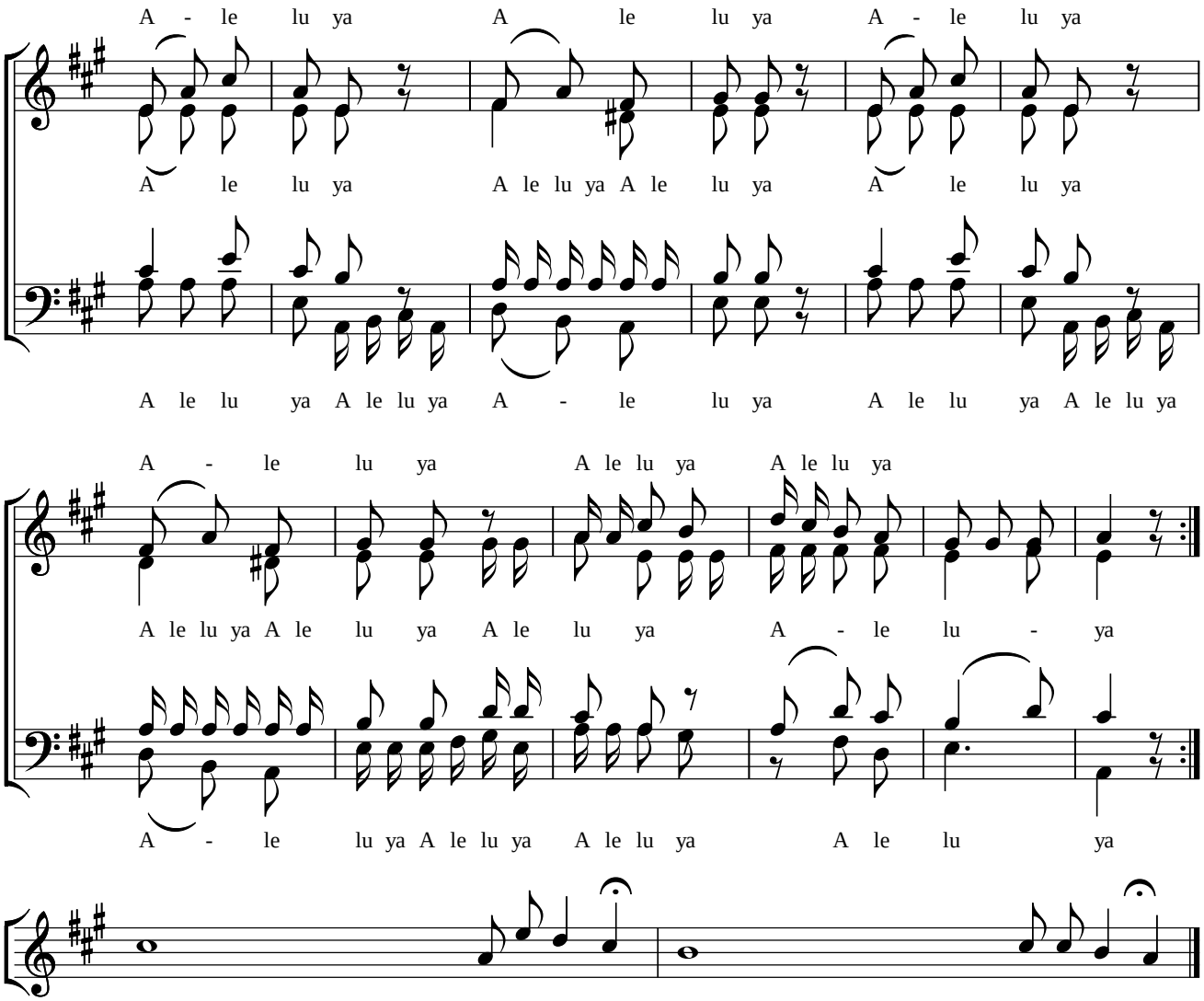

Copied By: Gervas Kombo