Mtu Hataishi Kwa Mkate Tu,

Mt. 4:4
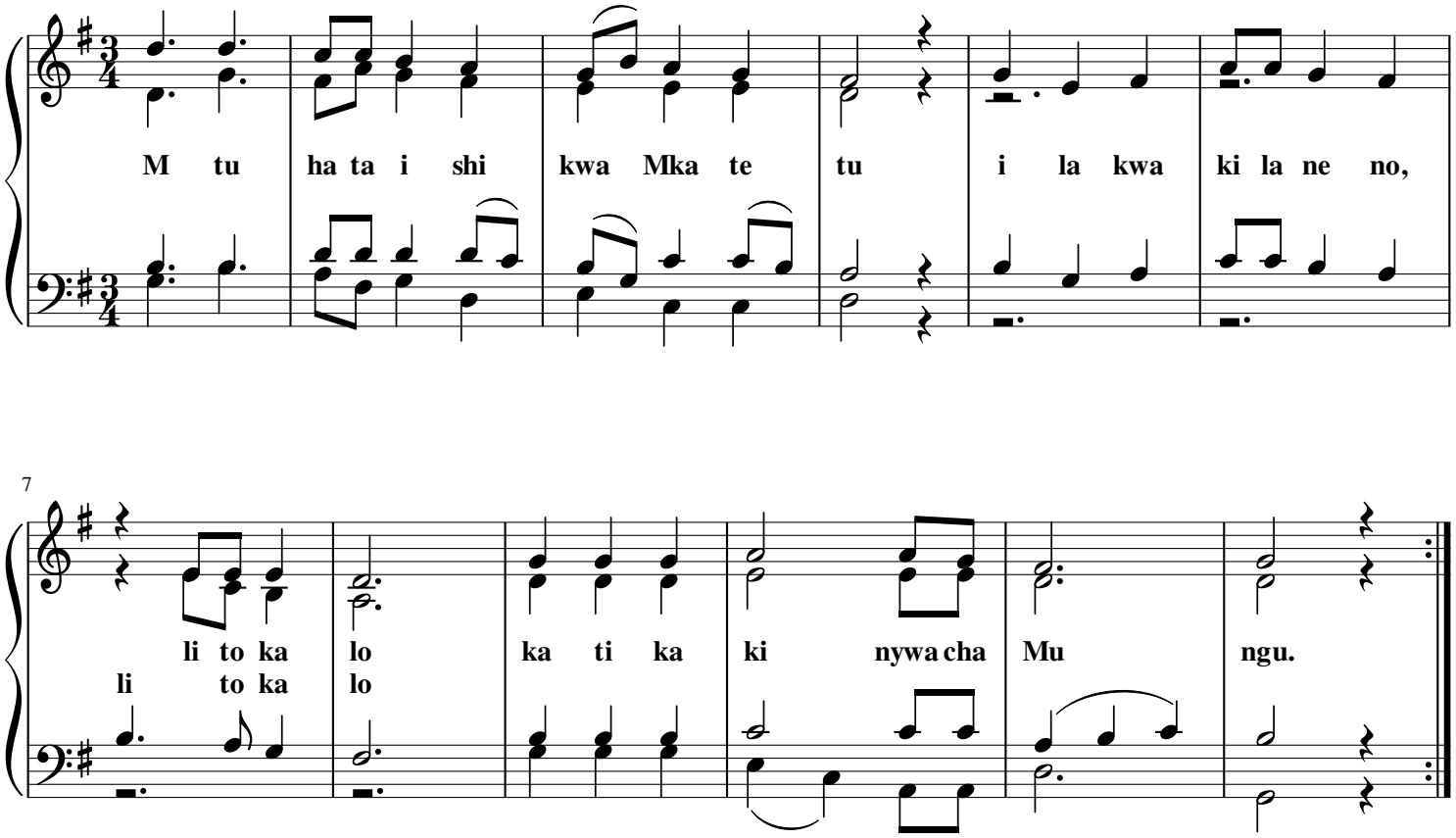
Melchiori B. Kavishe
Feb 2020
@Iringa - Tz