

Wana mali hawataki kutoa sadaka

John W. Mrina
Kihesa Cathedral Iringa

Wa tu we ngi wa na ma li nyi - ngi ha wa ta ki ku to a sa da
la ki ni

u ta ka po ku fa le o
ka u ta ka po ku fa ku fa le o ma li i ta ku wa ya na
u ta ka po ku fa le o ku fa le o we we
u ta ka po ku fa le o

ni a fa dha li ji we ke e ha zi na mbi ngu ni

The third system concludes the musical score. The lyrics are: "ni a fa dha li ji we ke e ha zi na mbi ngu ni". The system ends with a double bar line and repeat dots.

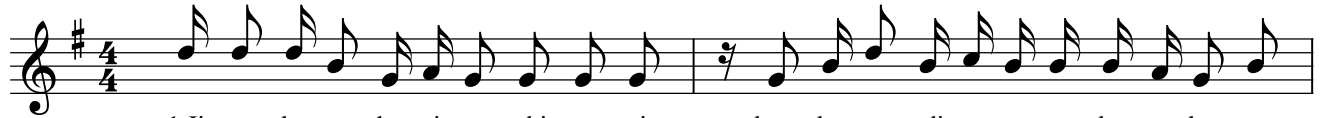

1.Ji we ke e ha zi na mbi ngu ni kwa ku wa ndi po u ta ka po ku wa

2.U na po to a sa da ka ya ko to a te na u to e bi la ku si

3.Ki la ki tu tu - li cho na cho ni ma li ya ke Mu ngu Ba ba ka

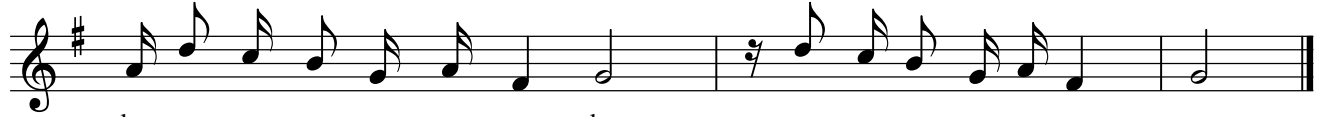

ko we we na mo yo wa ko r g a n

ta Mu ngu a na ku o na

tu pa hi vyo tu mshu ku ru