KRISTU AMEFUFUKA

John K. Kwembe
25 February 2008
Morogoro

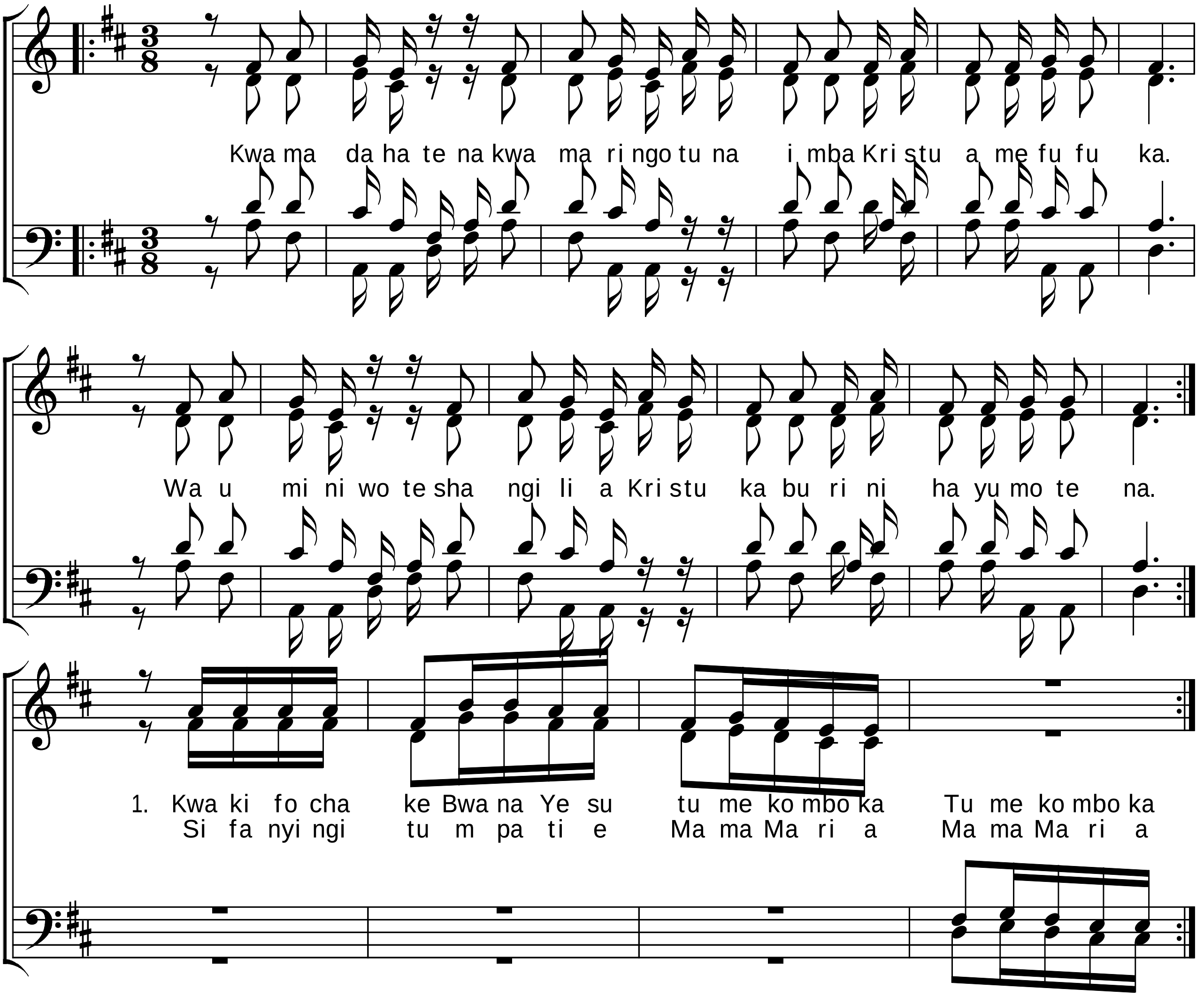

2. Minyororo yake shetani ameikata (Ameikata)
Kaburini hayumo tena amefufuka (Amefufuka)

3. Yeye ni nguzo yetu sote tuegemee (Tuegemee)
Waumini tusife moyo tumetakaswa (Tumetakaswa)

4. Ujuzi wa kibinadamuwatupoteza (Watupoteza)
Tukimbilie kwake Yesu anatuponya (Anatuponya)

5. Bwana Yesu uyatawale maisha yangu (Maisha yangu)
Nguvu zake shetani kwangu zigonge mwamba (Zigonge mwamba)