TOA SADAKA

Filbert Munywambele
05.02.2012 Kampala
Harmony By:chinsi A

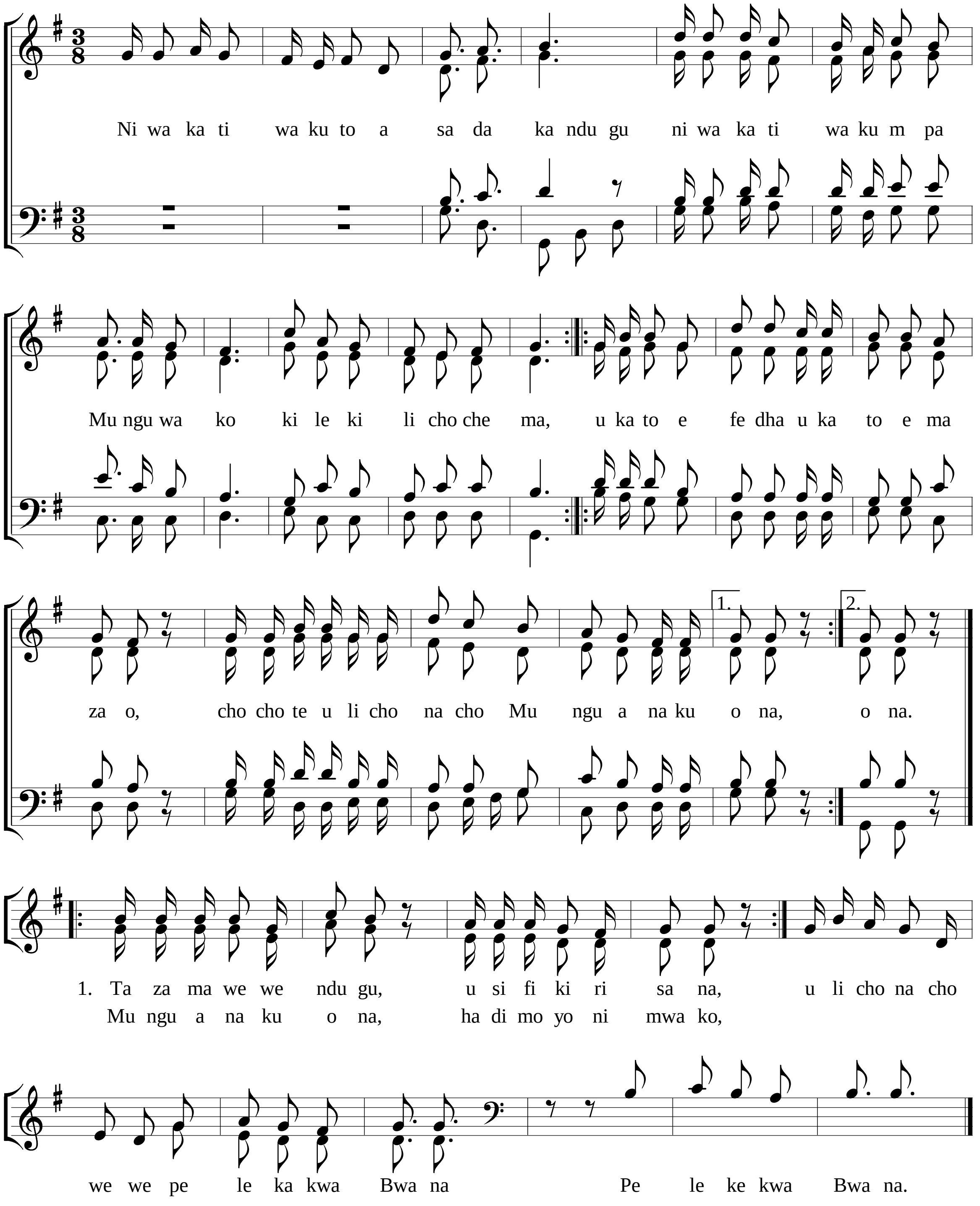

2.Mkate na Divai tunakutolea;
Ni mazao ya shamba kazi ya wanadamu;
Twaomba upokee vupaji vyetu.
3.Malaika wa Bwana njoo altareni;
Uchukue sadaka nayo maombi yetu;
Mikononi mwa padri twakutolea.
4.Utukuzwe Ee Mungu Bwana wa ulimwengu;
Kwa wema wako Bwana vipaji tunaleta;
Vikupendeze Mungu wetu milele.