

BIKIRA MARIA

Sitta Af
25.03.2013
Mwadui

Tune II

♩ = 80

Bi ki ra Ma ri a ma ma wa Mu ngu we we ndi we ma ma

6
ya ke Ye su kri stu m ko mbo zi we tu; U tu o mbe e ma ma

12
u tu o mbe e ma ma tu o mbe e kwa mwa na o Ye su i
tu o mbe e

17
li tu he sa bi we mi o ngo ni mwa wa ta ka ti fu wa Mu ngu.

23

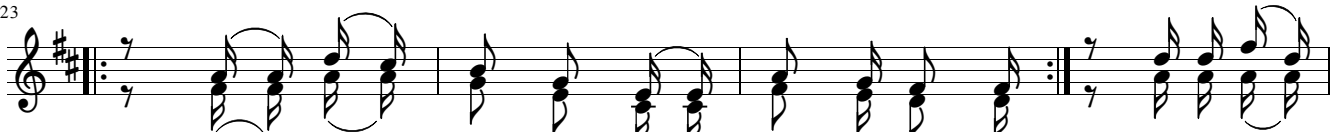

1. We we ki mbi li o la wa ko se fu
 Pi a ndi we mwo mbe zi wa wa go njwa u tu o
 2. U tu li nde ma ma na yu le mwo vu
 U pe ndo u ta wa le ka ti ye tu u tu o
 3. Ndi we m fa ri ji wa we nye u chu ngu
 Na sa ba bu ya fu ra ha ye tu u tu o
 4. Ee ma ma wa sha u ri je ma
 U tu o mbe e si si wa ko se fu a ve a ve

27

1. mbe e kwa mwa na - o tu o mbe e ma ma
 2. mbe e kwa mwa na - o tu o mbe e ma ma
 3. mbe e kwa mwa na - o tu o mbe e ma ma
 4. a ve ma - ri - a a ve ma - ri a.