ALELUYA. I

By ; Anthony Wissa
2016. Tabora
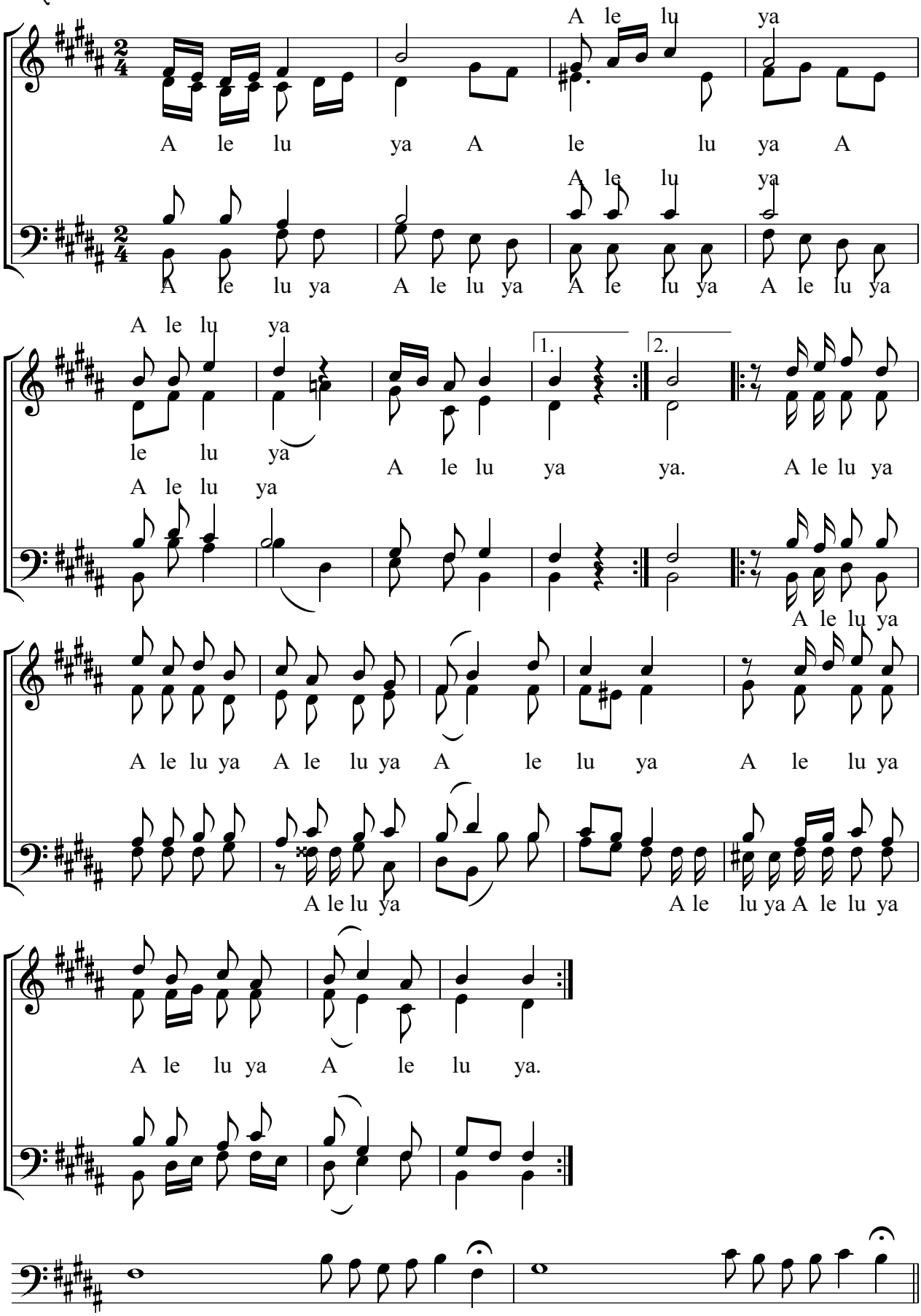
Moderato Con brio