

# KAA NAMI BWANA.

By, T.M. SULLUSI  
@ JUCO - Morogoro  
October 3,2016  
Kumbukumbu ya Kuzaliwa kwangu.

te

yo te

te

1.Na ji to a kwa ko Ye su u li ye ra fi ki mwe ma u ni po nye u dha i fu wa ngu  
 2.We ma wa a ja bu Ye su wa ngu u na ni te nde a ni ja li e ne e ma ni shi ri

wo te E Bwa na i li ni i shi na we we ma i sha yo te.  
 ki ka ra mu yo ka ti ka al ta re ya ko .. ta ka ti fu.

3.Ni na se ma a sa nte Ye su kwe we ma wa ko kwa ngu u li to a u ha i

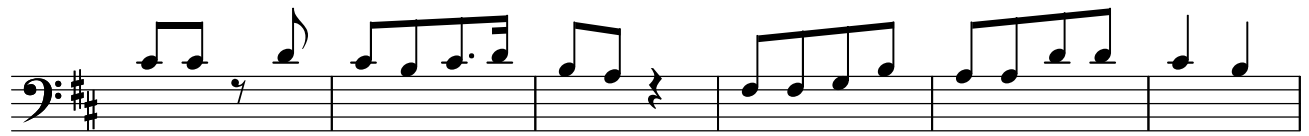

wa ko i li u ni o ko e hu u ni u pe ndo wa a ja bu

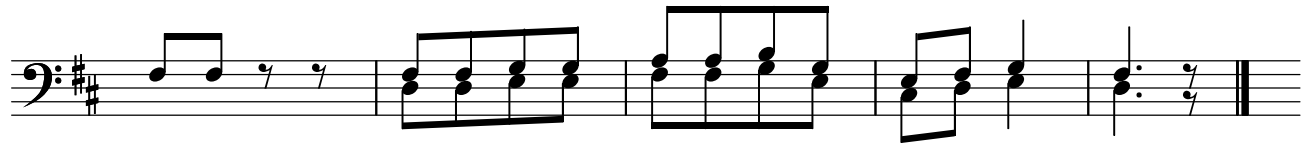

kwa ngu ka a na mi Ye su wa ngu si ku zo te.