

UFURAHI MOYO WAO WAMTAFUTAO BWANA

November 11, 2012.

Na.Edmund C.Sambaya
S.L.P 3041,

Lowerere-Rombo.

Call:+255759564088/+255655640888.

Vivace

f U fu ra hi mo yo wa o wa m ta fu ta o Bwa na *ff* u fu ra hi mo yo wa o

wa m ta fu ta o Bwa na *f* m ta fu te ni Bwa na da i ma na mi le le

ff u ta fu te ni u so wa ke Bwa na te na si ku zo te te

MASHAIRI

1. Ta za ma nde ge wa a nga ni wa nya ma na wa du du wo te ha wa fa nyi ka zi

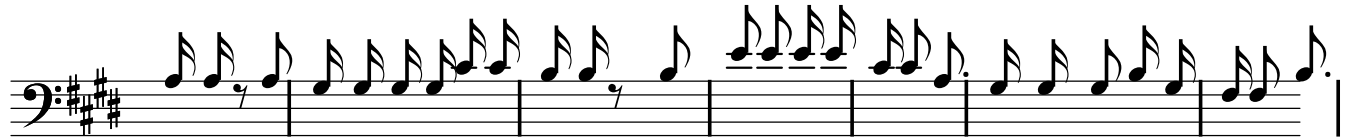

yo yo te wa na ku la te na na ku nywa u ta fu te ni u so wa Mu ngu e nyi vi u mbe

2. Msisumbukie maisha mwakula nini mwala nini mtafuteni Mungu kwanza mengine mtazidishiwa, tafuteni ufalme mengine ni kama ziada
3. Kila siku unapambana ukiyatafuta maisha haufanikiwi kwanini Mungu wamuacha we wapi, mtangulize Mungu kila jambo ulifanyalo.
4. Mungu amekuumba wewe kakupa tena na utashi utawale vyo vitu vyote vilivyowekwa duniani lakini wewe sasa wamsahau Mungu wako.
5. Ona sasa majanga mengi mnakumbana nao ninyi, mmejipatia laana mmemsahau Muumba mkumbuke Muumba kesheni tena mkiomba.
6. Matetemeko na vimbunga magonjwa yasiyo na tiba kila siku mwalia njaa vita navyo havikatiki mwamsahau Mungu enyi wanadamu woote.

NB: Baada ya shairi hakuna ala, unganisha kiitikio