BWANA AMEJAA HURUMA

Zab. 102: 1-4, 8, 10

THOMAS G. MWAKIMATA
ST. AUGUSTINE CHOIR
K/NDEGE PARISH-DODOMA
15 - FEBRUARY - 2014

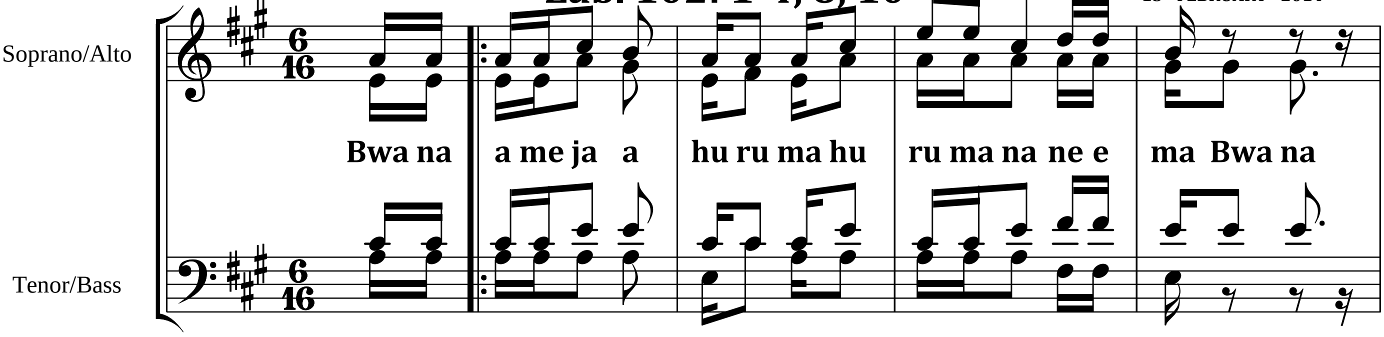

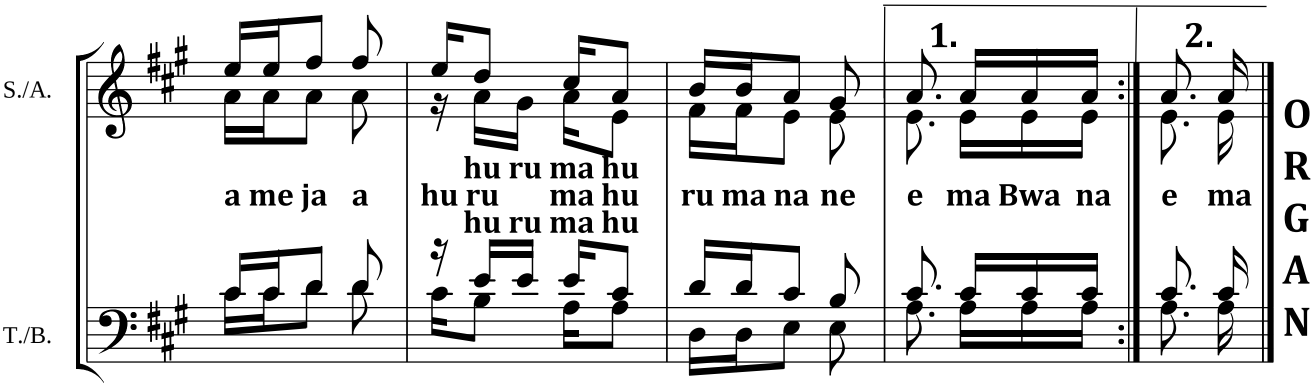

Mashairi:

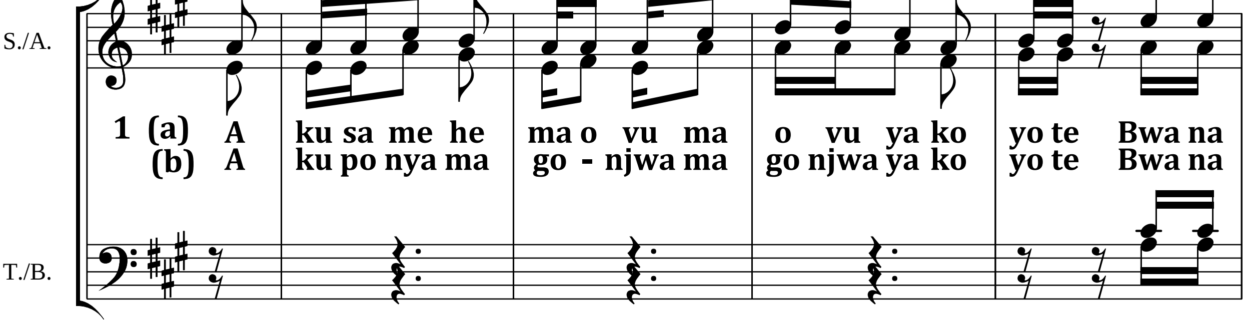

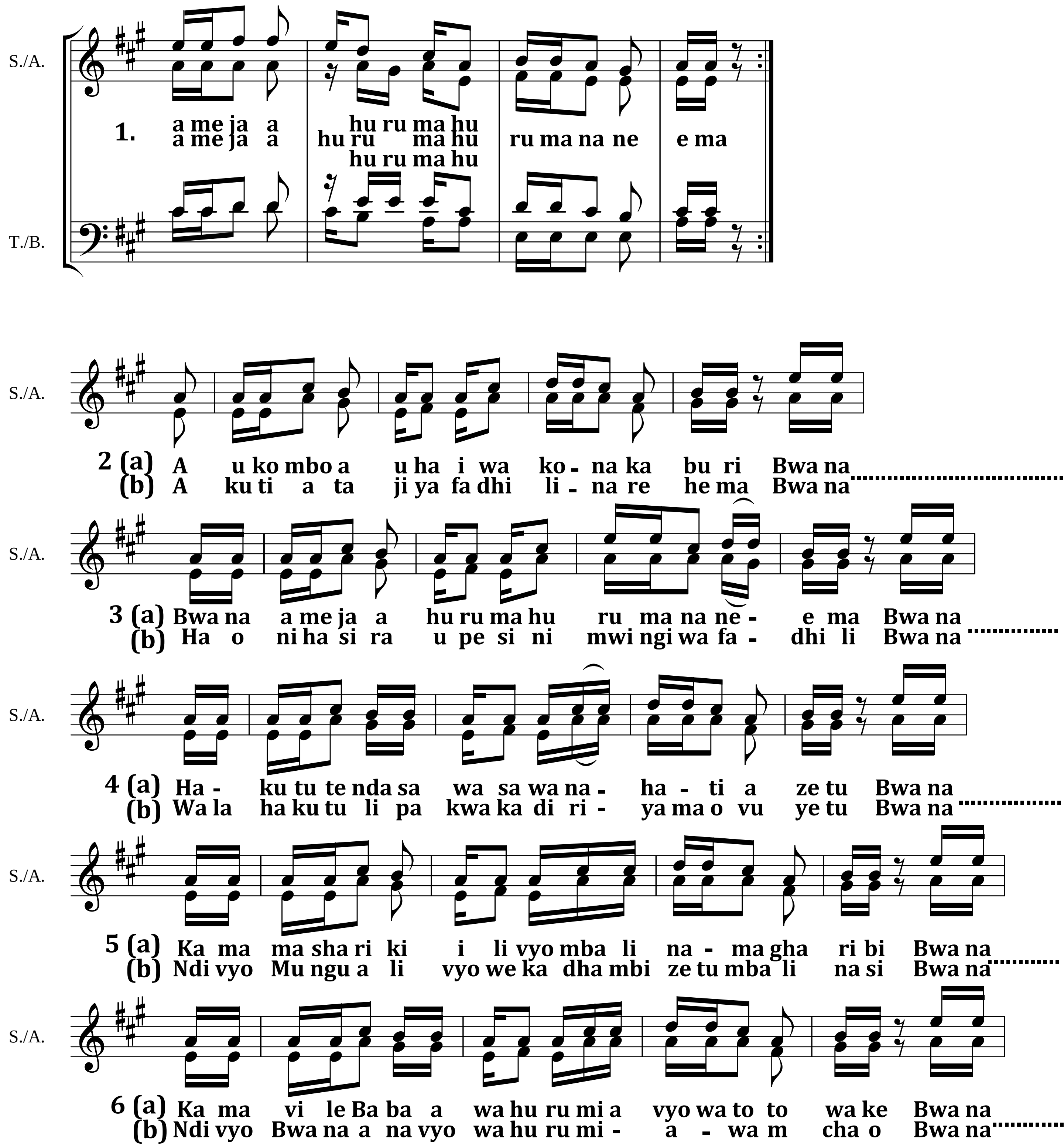

XX - BAADA YA KIITIKIO CHEZA KINANDA - XX

XX - BAADA YA KILA SHAIRI UNGANISHA KIITIKIO - XX