BWANA ANAKUJA

Na Rev. Fr. Songoro

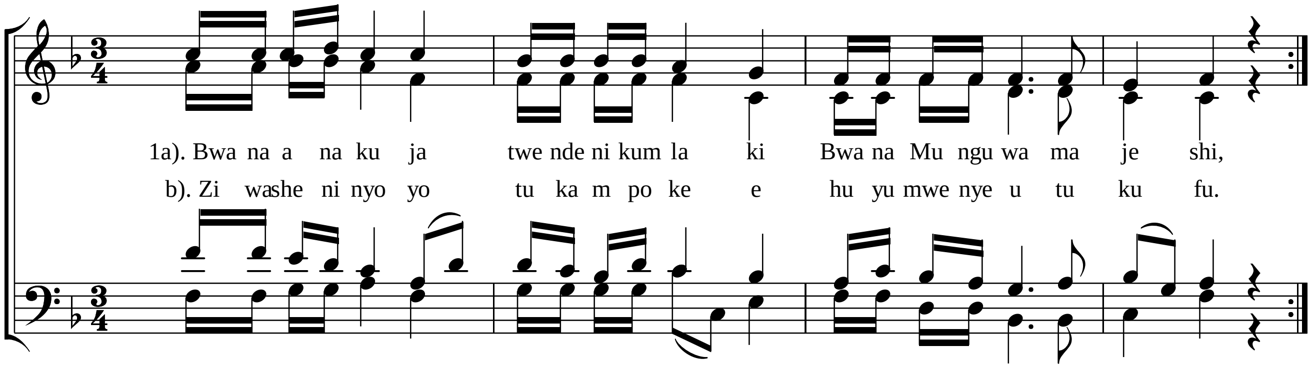

Kiitikio:

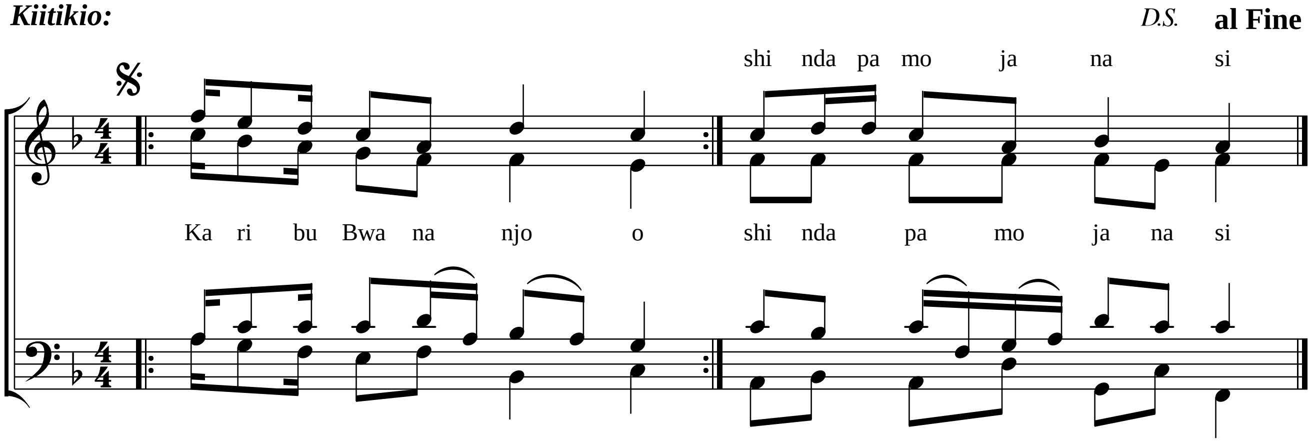

2a). Wewe ndiwe mkate, mkate wa Mbinguni, utulishe wenye njaa
b). Wewe ndiwe mwanga, sisi tu vipofu, tufanye tuone tena

3a). Wewe ndiwe njia, tutakufuata, turudi kwa Baba yetu
b). Wewe ni ukweli utuangazie, tusije tukapotea

4a). Wewe ni uzima, sisi tu wagonjwa, twakujia utuponye
b). Tumwendee nani, tukielemewa, kitulizo chetu wewe.

5a). Na siku ya kufa, utukufu wako, tujaliwe kuuona.
b). Milele milele, milele milele, tupumzike kwa amani.

Umenakiliwa na Dr Eusebius Joseph Mikongoti
+255719595486, drmickyj@gmail.com
2nd November 2020
St. Walburg's Hospital, Nyangao - Lindi