# MASIFU YA VUME, MWOKOZI KAZALIWA

***Na. Br.Amedeus Kauki***
***Rhotia Parish***
***01.12.2010***

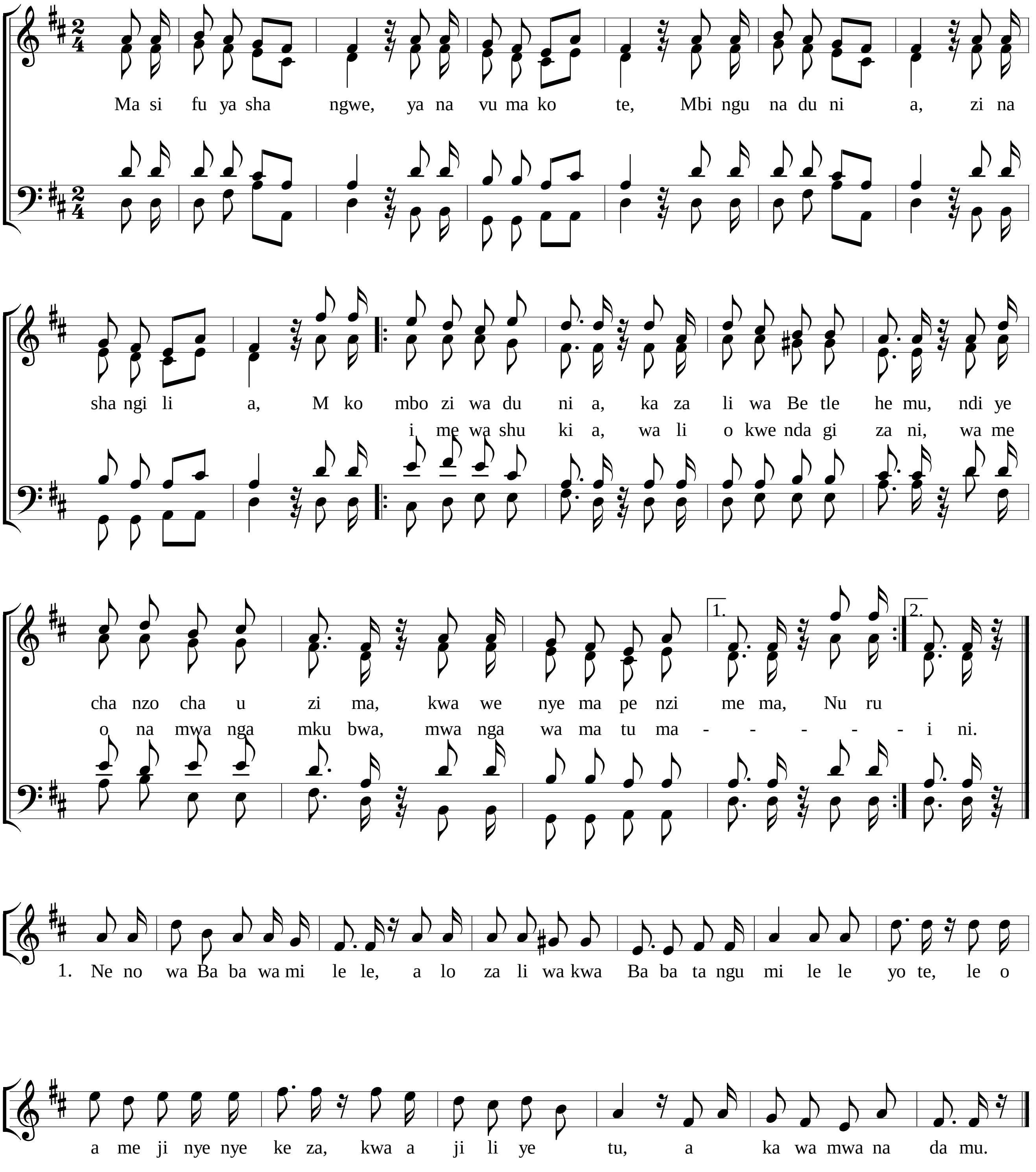

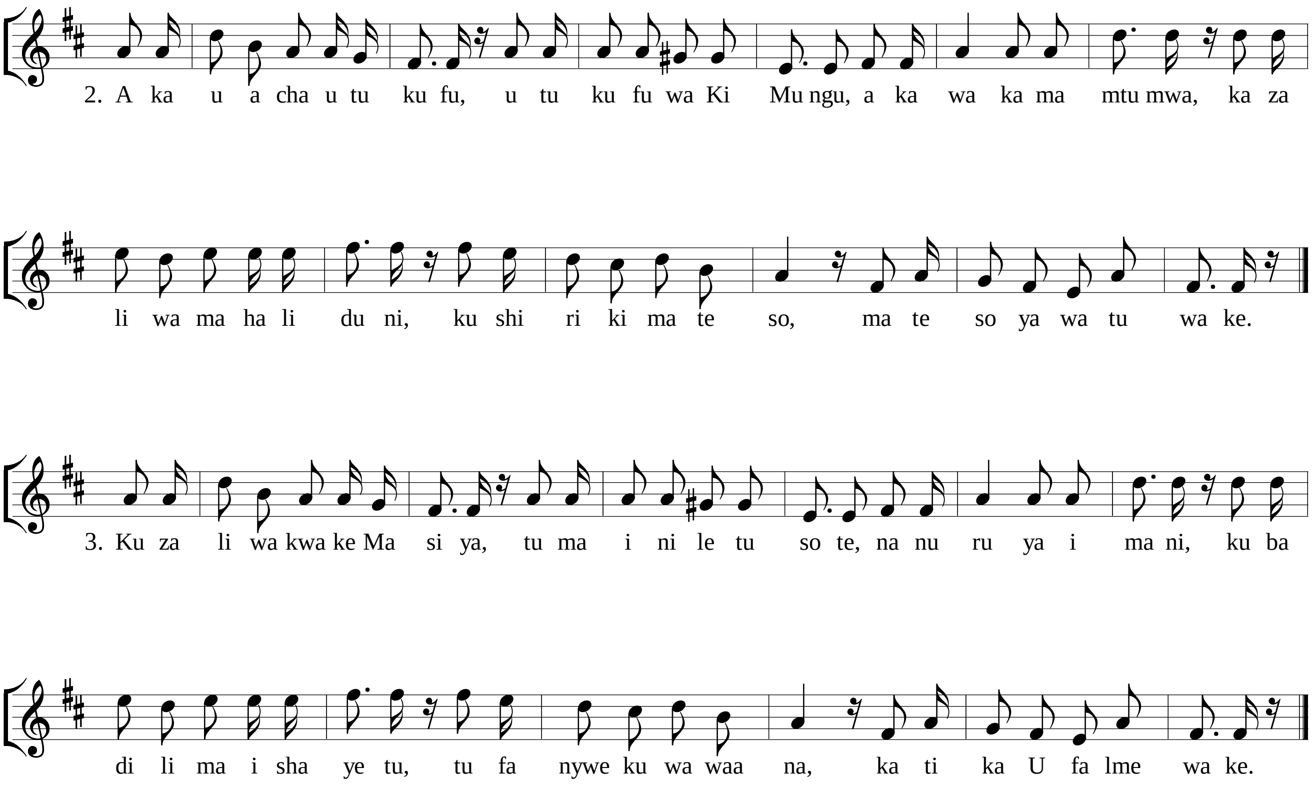
2. A ka u a cha u tu ku fu, u tu ku fu wa Ki Mu ngu, a ka wa ka ma mtu mwa, ka za
li wa ma ha li du ni, ku shi ri ki ma te so, ma te so ya wa tu wa ke.
3. Ku za li wa kwa ke Ma si ya, tu ma i ni le tu so te, na nu ru ya i ma ni, ku ba
di li ma i sha ye tu, tu fa nywe ku wa waa na, ka ti ka U fa lme wa ke.