KIMYA BARA:

Copied By. Vitus Chigogolo
ARUSHA

By. Joseph J.S. Sikazwe
All Saints Cathedral
MTWARA.
8/ 12/ 1999

Adagio

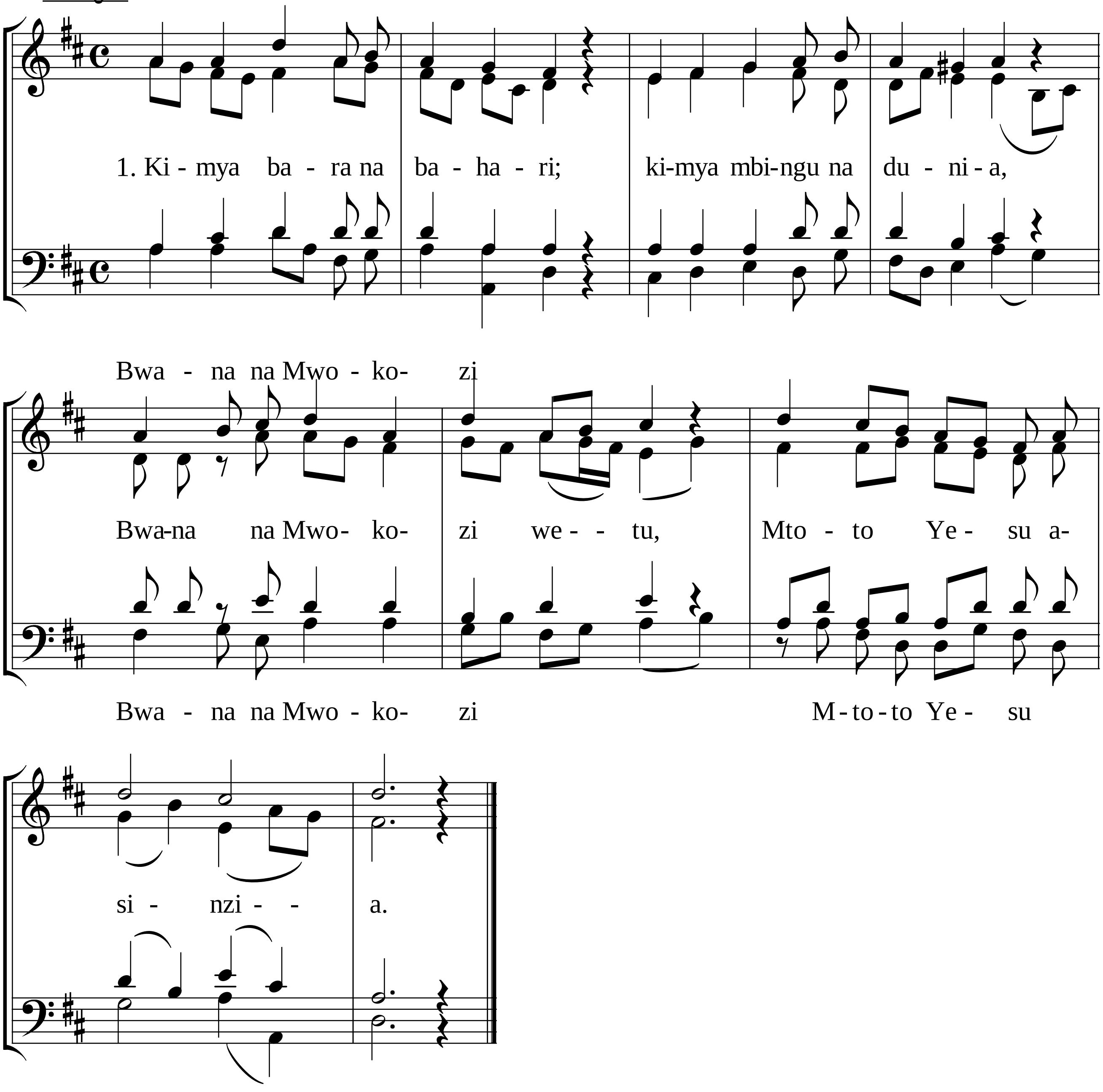

2. Amelazwa- nyasini, mchanga mkiwa myofu pia, amelazwa kwenye ho-ri; la ku-li-shia wa-nya-ma.
3. Mwenye enzi ya kifalme, kaja kama maski-ni, kaja hivyo ili si-si; tulio we-ngi tumpo-ke-e.
4. Kapokewa na wachunga, ni m-penzi wa viumbe, yupo pale amelazwa; na ka-ndo- kuna wa-nya-ma.
5. Malaika wanaimba, utukufu kwa Mungu juu, na amani kwa wa-tu wote; Ye-su- ka-ja tuko-mbo-a.
6. Nasi twende hima hima, ni mpaka kule waliko, Tu-msa-li-mu mtoto- Ye-su; Mari-a na- Yo-se-fu.
7. Tu-m-tolee sadaka, na heshima za kifalme, ka-ja kwetu mfa-lme Yesu; ili- a-tupe wo-ko-vu.