ALELUYA
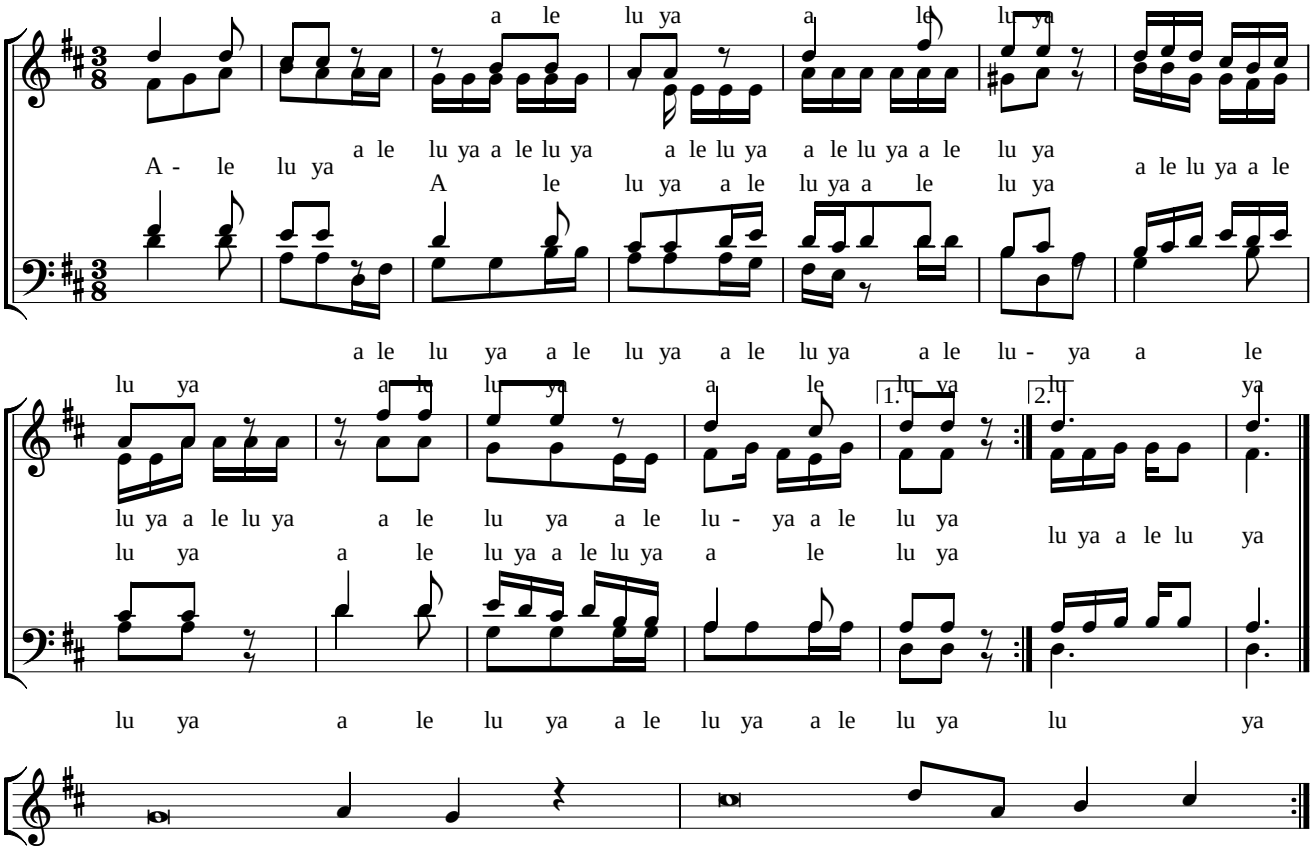
By Japhet Mahenge
Same - Kilimanjaro
04/05/2020