ALELUYA

Na: Elias I. Kalluh

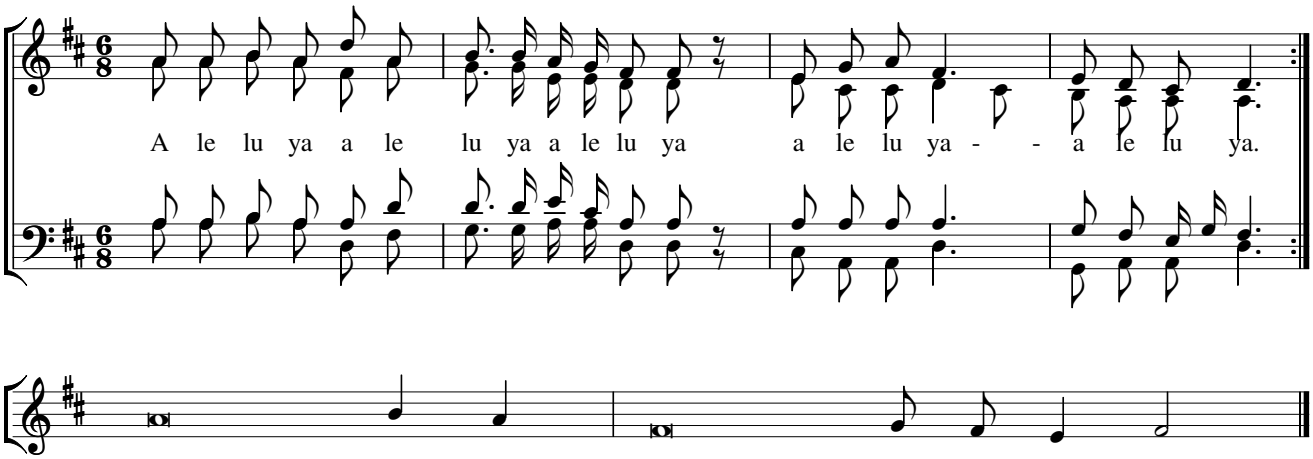

NB...Imba mashairi kwa mujibu wa liturujia husika