ALELUYA ALELUYA
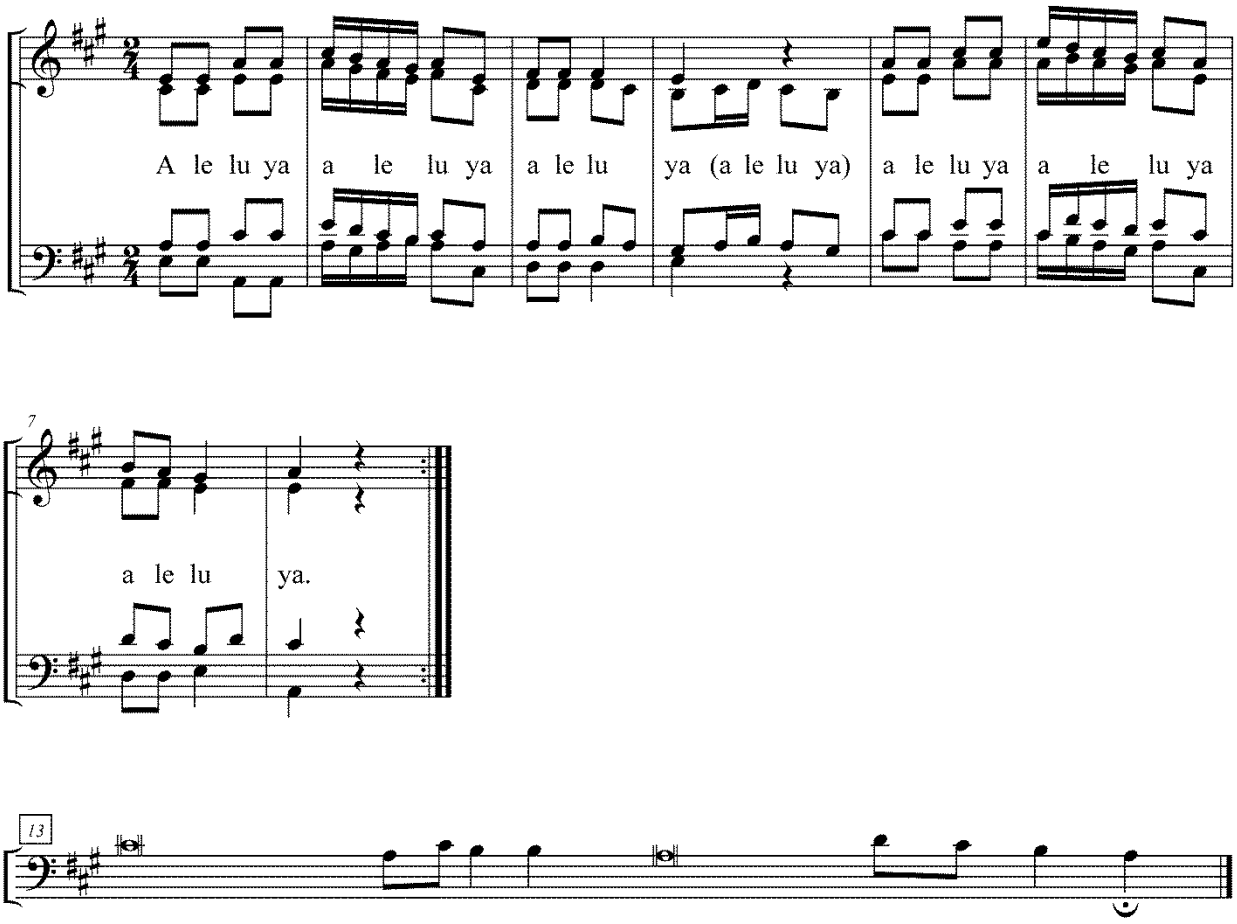
Pascal M.Ngaragare